

COPYRIGHT AND OWNERSHIP OF THIS DRAWING IS VESTED IN DRA CONSULTING ENGINEERS. NO PART OF THIS DOCUMENT MAY BE REPRODUCED OR TRANSMITTED IN ANY FORM OR STORED IN ANY RETRIEVAL SYSTEM OF ANY NATURE WITHOUT THE WRITTEN PERMISSION OF DRA CONSULTING ENGINEERS AS COPYRIGHT HOLDER EXCEPT AS AGREED FOR USE ON THE PROJECT FOR WHICH THE DOCUMENT WAS ORIGINALLY ISSUED. ©

ALL RIGHT RESERVED BY THE LAW OF COPYRIGHT AND BY INTERNATIONAL COPYRIGHT CONVENTIONS ARE RESERVED TO DRA CONSULTING ENGINEERS. ©

ORDNANCE SURVEY MAPS REPRODUCED UNDER LICENCE No. CYAL50327478. © NATIONAL MAPPING DIVISION OF TAILTE EIREANN.

- LEGEND:**
- SITE BOUNDARY
  - EXISTING SURFACE WATER SEWER
  - PROPOSED SURFACE WATER SEWER
  - PROPOSED SURFACE WATER INSPECTION CHAMBER AS PER PART H (600-1000mm DEEP Ø450mm)
  - PROPOSED SURFACE WATER AJ AS PER PART H
  - 100Ø PRIVATE SW @ MINIMUM 1:100
  - RAINWATER PLANTER
  - PROPOSED LAND DRAIN
  - EXISTING FOUL SEWER
  - PROPOSED FOUL SEWER
  - PROPOSED FOUL INSPECTION CHAMBER AS PER PART H
  - PROPOSED FOUL AJ AS PER PART H
  - 1000Ø PRIVATE FOUL @ MINIMUM 1:60
  - EXISTING COMBINED SEWER
  - EXISTING WATERMAIN
  - EXISTING WATER SUPPLY LINE

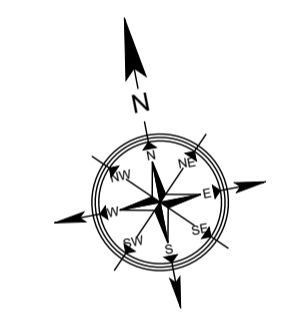

REV.	DESCRIPTION	PROD.	VERIF.	APPR.	DATE

**PART VIII (179A)**

**DRA**  
CONSULTING ENGINEERS

DUBLIN T: 01-4007515 | LIMERICK 061-310-701 | WEXFORD 053-915-2814 | E: info@draconsulting.ie | W: www.draconsulting.ie

CLIENT: CORK CITY COUNCIL

PROJECT: PROPOSED REFURBISHMENT & EXTENSION AT 38 GOULD STREET, THE LOUGH, CORK

TITLE: PROPOSED DRAINAGE & WATERMAIN LAYOUT

DATE: 06/08/2024	SCALE: AS SHOWN @ A1
DESIGNER: JOK	DRG. No. 22202-002
PRODUCER: JOK	REV. P1
VERIFIER: JR	
APPROVER: AD	

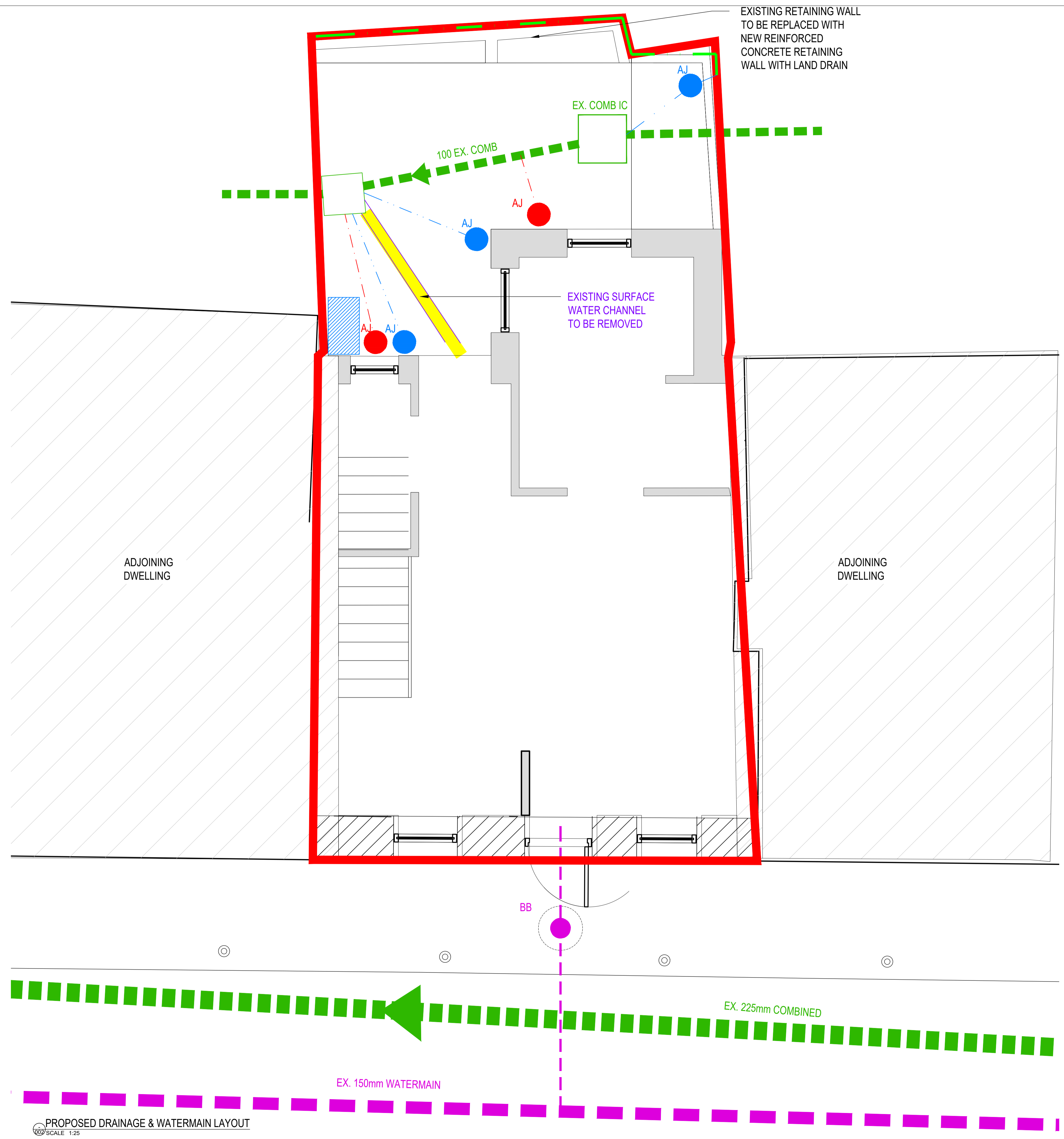

PROPOSED DRAINAGE & WATERMAIN LAYOUT  
SCALE 1:25