

Section AA - Proposed

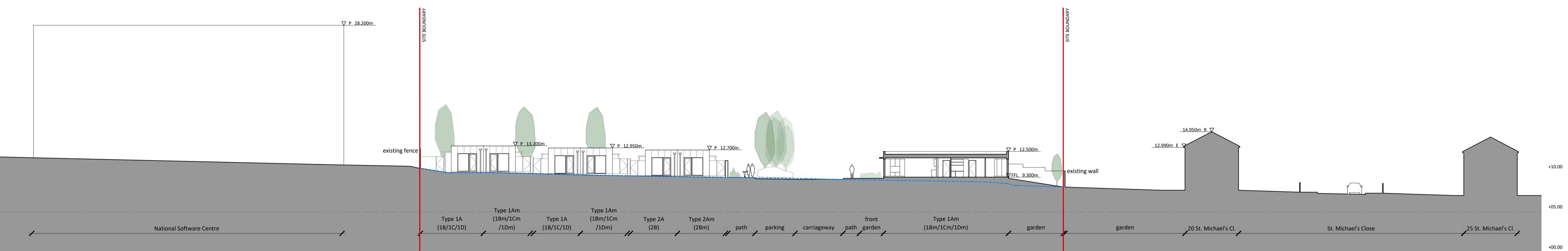

Section BB - Proposed

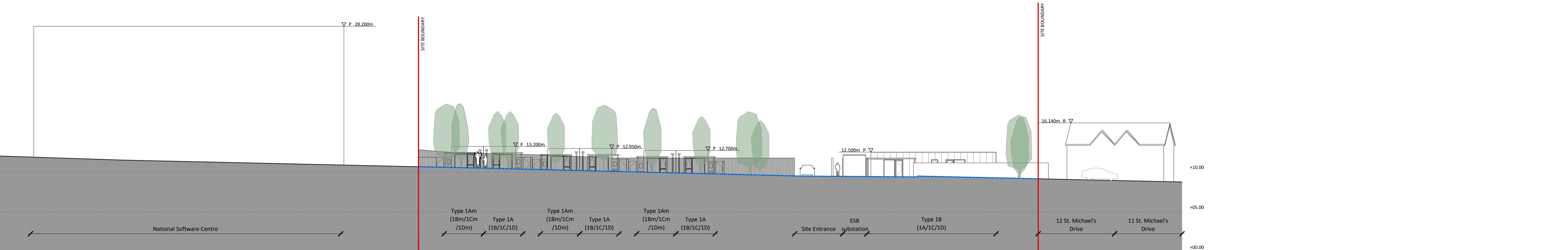

Section CC - Proposed

Site Sections - Sheet 1

- Site Boundary
- - - Existing Site Section

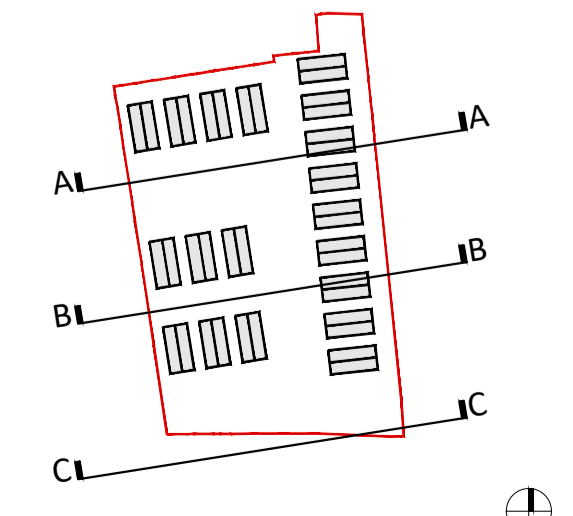

Revision Description	Date	Rev. No.	Issued by
Issued for Planning	13-06-2024	C01	MW
Any reference to fire safety design or performance is presented for coordination purposes only. Refer only to the granted Fire Safety Certificate, and fire consultant's information for fire safety design, specification and performance.			
Figured dimensions only to be used. This drawing is copyright of O'Mahony Pike Architects Ltd. All information is shared as per approved use in accordance with ISO19650-2:2018, Table 5; Standard Codes for Suitability of Models and Documents and the BEP. If the 'Status' field is empty, this information has been shared at S0 - WIP.			

architecture|urban design Dublin Cork
 email: info@omahonypike.com The Chapel One South Mall
 tel: +353 1 202 7400 Mount St. Anne's Cork City
 fax: +353 1 283 0822 Milltown, Dublin 6 Co. Cork
 www.omahonypike.com D06 XNS2 Ireland T12 CCN3 Ireland

Project Code: ---- **Scale @ A1:** 1:250
Project Lead: AS **Date Printed:** 13-06-2024
Drawn By: AR **Current Rev.:** C01
Job No.: 20001B **Status:** A3
Purpose: Issued for Planning

Project: Estuary Way
Location: St. Michael's Drive, Mahon, Cork
Client: Cork City Council

Drawing Title: Site Sections - Sheet 1
Drawing No.: 20001B-OMP-ZZ-ZZ-DR-A-3000