

Cork
City Council
Comhairle Cathrach Chorcaí



PROPOSED PEDESTRIAN CROSSING SAFETY SCHEMES

BATCH 2a

If Applicable : Ordnance Survey Ireland Licence No. CYAL50221678 © Ordnance Survey Ireland and Government of Ireland



Cork | Dublin | Carlow

www.fehilytimoney.ie

No part of this document may be reproduced or transmitted in any form or stored in any retrieval system of any nature without the written permission of Fehily Timoney & Company as copyright holder except as agreed for use on the project for which the document was originally issued. Do not scale. Use figured dimensions only. If in doubt - Ask!

Rev.	Description	App By	Date
P01	ISSUE FOR INFORMATION	GF	22.09.25
P02	ISSUE FOR INFORMATION	GF	24.09.25

PROJECT

PROPOSED PEDESTRIAN CROSSING SAFETY SCHEMES
BATCH 2a

SHEET

COVER SHEET



Cork
City Council
Comhairle Cathrach Chorcaí

Date	22.09.25	Project number	P23-120	Scale (@ A1-)	NTS
Drawn by	MR	Drawing Number	P23120-FT-ZZ-02-DR-CE-0100		
Checked by	PW	Rev	P02		

O:\ACAD\2023\P23-120\P23120-FT-ZZ-02-DR-CE-0100

PROPOSED PEDESTRIAN CROSSING SAFETY SCHEMES

BATCH 2a

DRAWING INDEX	
DRAWING NAME	DRAWING NUMBER
SITE LOCATION PLAN	P23120-FT-ZZ-02-DR-CE-0102
GRANGE ROAD AT TRAMORE VALLEY PARK	P23120-FT-ZZ-01-DR-CE-0010
LOWER FRIARS WALK AT LORETTO PARK	P23120-FT-ZZ-01-DR-CE-0030
BALLYHOOLY ROAD AT GORDON'S HILL	P23120-FT-ZZ-01-DR-CE-0031
EGLANTINE PARK AT ARDFALLEN ESTATE	P23120-FT-ZZ-01-DR-CE-0037
BLACKROCK ROAD AT CHURCHYARD LANE	P23120-FT-ZZ-01-DR-CE-0035
BLACKROCK ROAD AT BARRINGTON'S AVENUE	P23120-FT-ZZ-01-DR-CE-0015

If Applicable : Ordnance Survey Ireland Licence No. CYAL50221678 © Ordnance Survey Ireland and Government of Ireland

Rev.	Description	App By	Date
P01	ISSUE FOR INFORMATION	GF	22.09.25
P02	ISSUE FOR INFORMATION	GF	24.09.25
P03	ISSUE FOR INFORMATION	GF	24.09.25

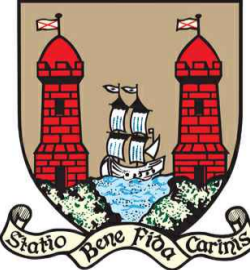
PROJECT PROPOSED PEDESTRIAN CROSSING SAFETY SCHEMES BATCH 2a	CLIENT  <div>Cork City Council Comhairle Cathrach Chorcaí</div>		
	Date	22.09.25	Project number P23-120
	Drawn by	MR	Drawing Number P23120-FT-ZZ-02-DR-CE-0101
	Checked by	PW	Rev P03
SHEET DRAWING INDEX	Scale (@ A1-) NTS <small>(Sheet not subject Section 80)</small>		

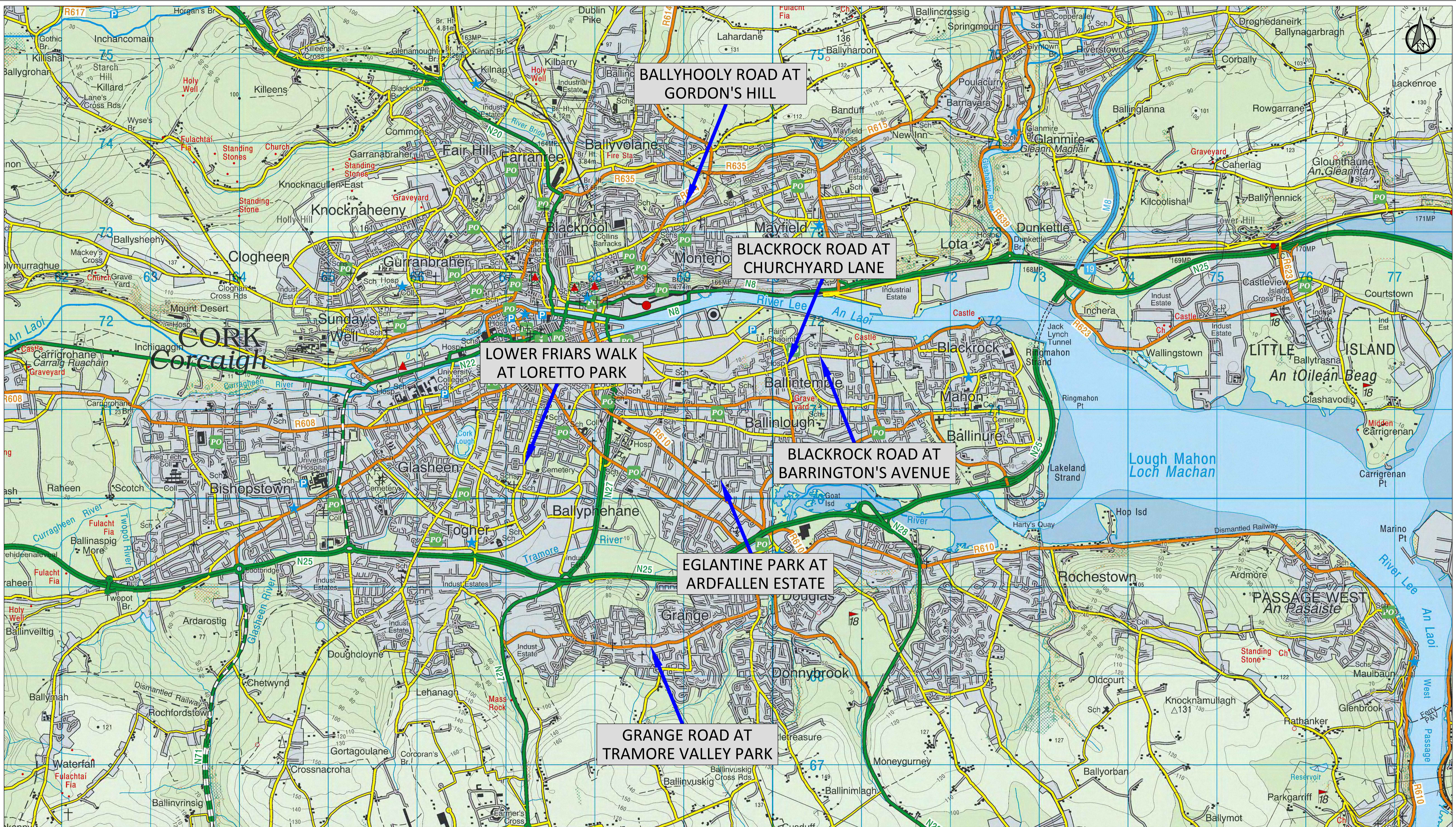

PLAN

1:20000

0001

0001

0m

200.0m

400.0m

600.0m

800.0m

1000.0m

1200.0m

1400.0m

1600.0m

1800.0m

2000.0m

Scale 1:20000

If Applicable : Ordnance Survey Ireland Licence No. CYAL50221678 © Ordnance Survey Ireland and Government of Ireland

FEHILY
TIMONEY

Cork | Dublin | Carlow

www.fehilytimoney.ie

No part of this document may be reproduced or transmitted in any form or stored in any retrieval system of any nature without the written permission of Fehily Timoney & Company as copyright holder except as agreed for use on the project for which the document was originally issued. Do not scale. Use figured dimensions only. If in doubt - Ask!

Rev.	Description	App By	Date
P01	ISSUE FOR INFORMATION	GF	22.09.25
P02	ISSUE FOR INFORMATION	GF	24.09.25

PROJECT

PROPOSED PEDESTRIAN CROSSING SAFETY SCHEMES
BATCH 2a

SHEET

SITE LOCATION PLAN

CLIENT

Cork
City Council
Comhairle Cathrach Chorcaí

Date

22.09.25

Project number

P23-120

Scale (@ A1-1)

1:20000

Drawn by

MR

Drawing Number

P23120-FT-ZZ-02-DR-CE-0102

Rev

P02

Checked by

PW

O:\ACAD\2023\P23-120\P23120-FT-ZZ-02-DR-CE-0102

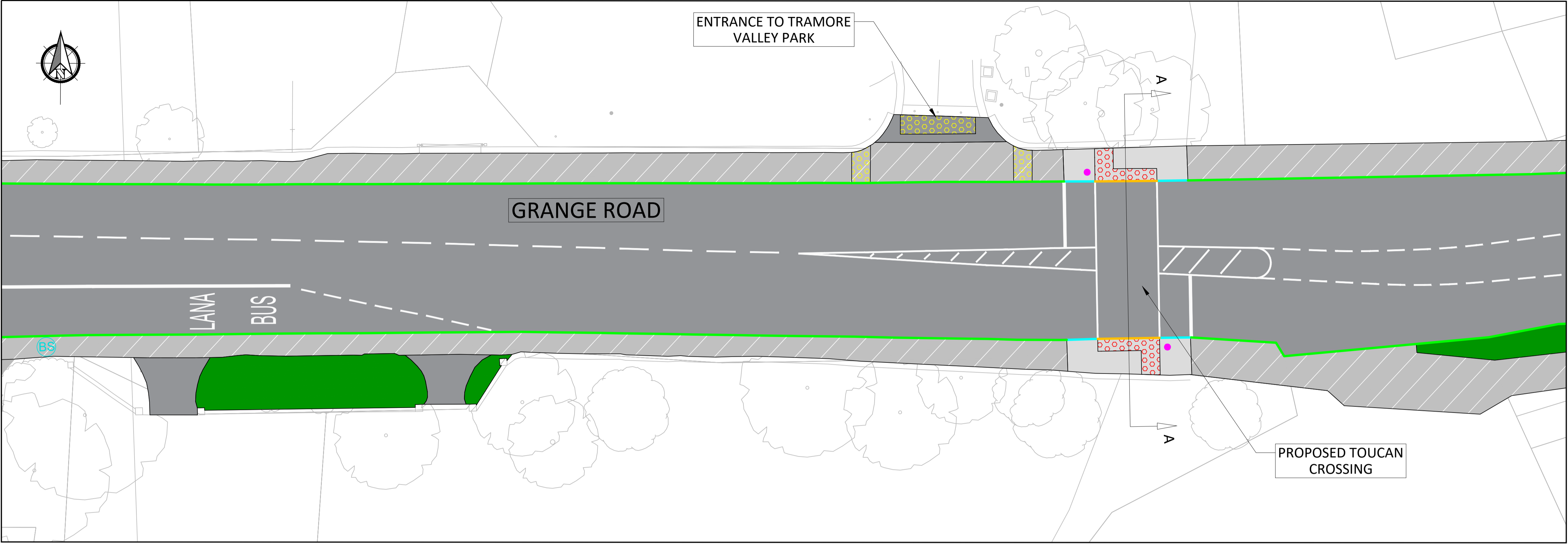

- LEGEND:**
- Existing Road Carriageway
 - Proposed / Reconstructed Footpath
 - Existing Footpath To Be Retained
 - Proposed Tactile Paving at Controlled Crossing
 - Existing Tactile Paving at Uncontrolled Crossing
 - Existing Grass Areas
 - Road Markings
 - Existing Kerb to be Retained
 - New Concrete Drop Kerb
 - New Transition Kerb
 - Existing Bus Stop
 - Proposed Signalled Traffic Pole

LOCATION PLAN
Scale 1:150

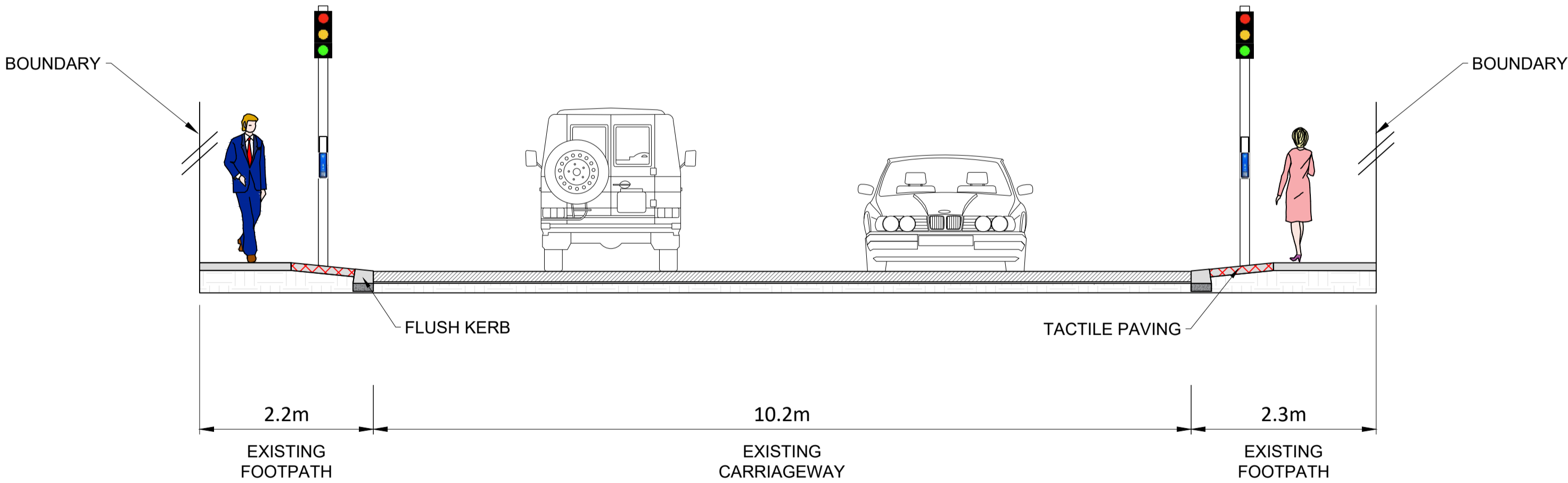

CROSS SECTION A-A
Scale 1:50

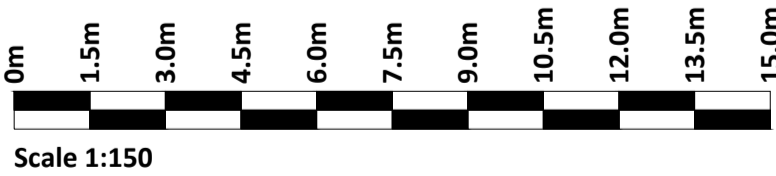

If Applicable : Ordnance Survey Ireland Licence No. CYAL50221678 © Ordnance Survey Ireland and Government of Ireland

Rev.	Description	App By	Date
P01	PRELIMINARY LAYOUT	GF	09.04.2025
P02	PRELIMINARY LAYOUT	GF	26.06.2025
P03	PRELIMINARY LAYOUT	GF	29.08.2025
P04	PRELIMINARY LAYOUT	GF	08.09.2025
P05	PRELIMINARY LAYOUT	GF	22.09.2025
P06	PRELIMINARY LAYOUT	GF	24.09.2025

PROJECT
**PROPOSED PEDESTRIAN CROSSING SAFETY SCHEMES
BATCH 2a**

SHEET
**GRANGE ROAD AT
TRAMORE VALLEY PARK**

Date	09.04.2025	Project number	P23-120	Scale (@ 1:150)	
Drawn by	MR	Drawing Number	P23120-FT-ZZ-01-DR-CE-0010		Rev
Checked by	PW				P06



- LEGEND:**
- Proposed / Reconstructed Footpath
 - Existing Footpath To Be Retained
 - Proposed Tactile Paving at Controlled Crossing
 - Existing Road Carriageway
 - Road Markings
 - Proposed Speed Table
 - Existing Kerb to be Retained
 - New Concrete Drop Kerb
 - New Transition Kerb
 - Existing Bus Stop
 - Proposed Pedestrian Crossing Sign

LOCATION PLAN

Scale 1:250

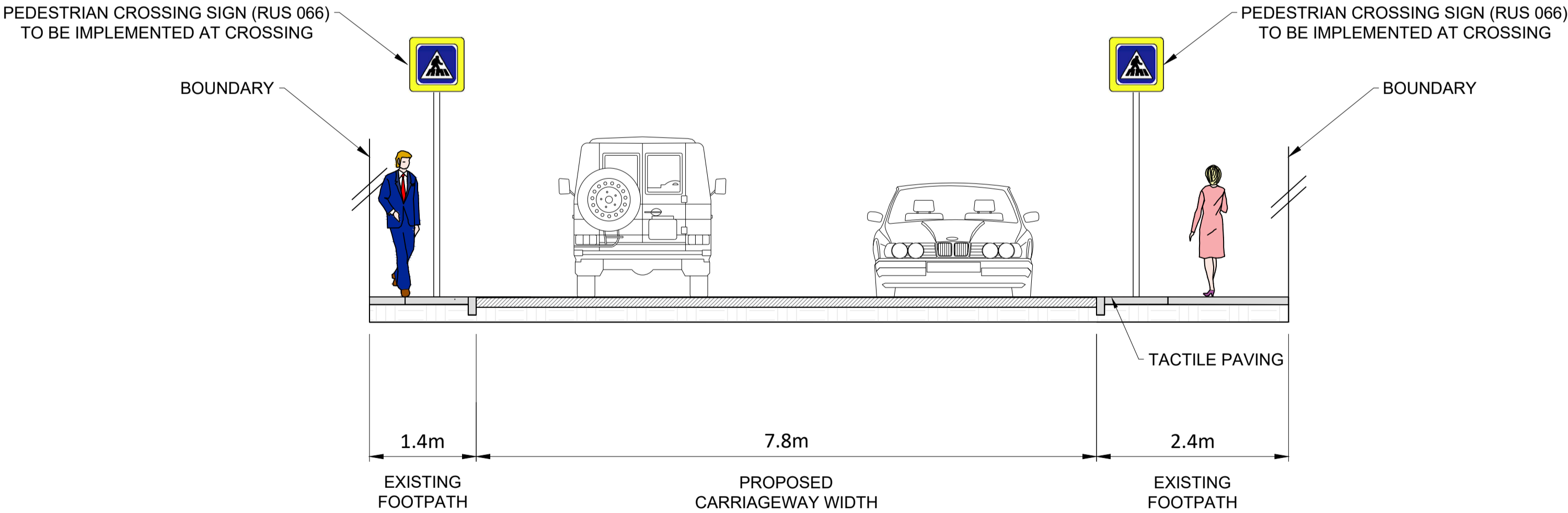

CROSS SECTION A-A

Scale 1:50

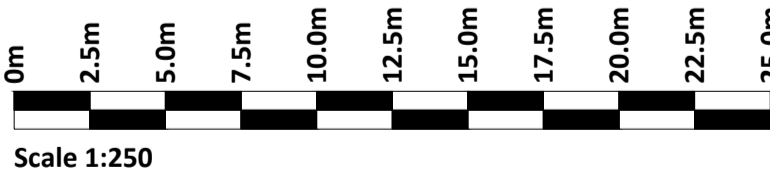

If Applicable : Ordnance Survey Ireland Licence No. CYAL50221678 © Ordnance Survey Ireland and Government of Ireland

Rev.	Description	App By	Date
P01	PRELIMINARY LAYOUT	GF	23.06.2025
P02	PRELIMINARY LAYOUT	GF	22.09.2025
P03	PRELIMINARY LAYOUT	GF	24.09.2025

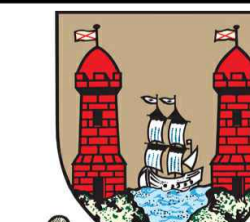
PROJECT		CLIENT						
PROPOSED PEDESTRIAN CROSSING SAFETY SCHEMES BATCH 2a		<div><div>Cork City Council Comhairle Cathrach Chorcaí</div></div>						
SHEET	LOWER FRIARS WALK AT LORETTO PARK	Date	23.06.2025	Project number	P23-120	Scale (@ 1:250)	
		Drawn by	MR	Drawing Number			P23120-FT-ZZ-01-DR-CE-0030	Rev P03
		Checked by	PW					

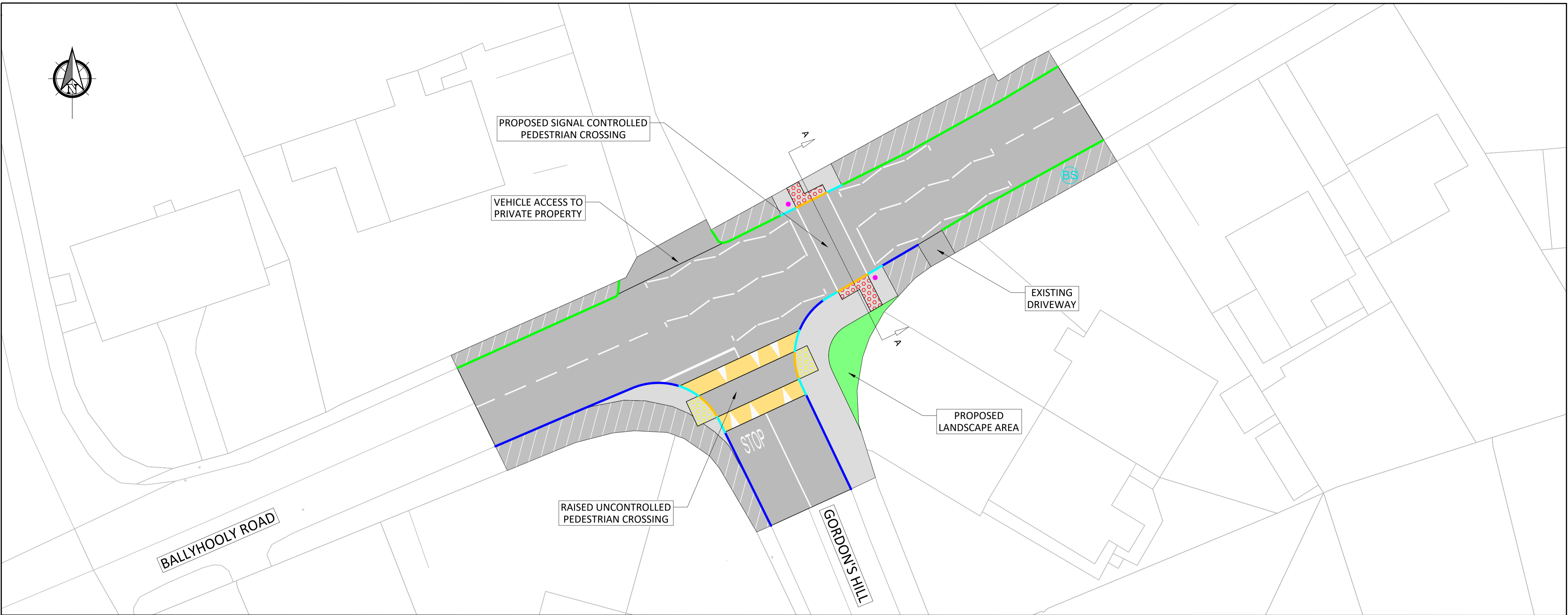

- LEGEND:
- Existing Road Carriageway
 - Proposed / Reconstructed Footpath
 - Existing Footpath To Be Retained
 - Proposed Speed Table
 - Proposed Tactile Paving at Controlled Crossing
 - Proposed Tactile Paving at Uncontrolled Crossing
 - Proposed Landscape Area
 - Road Markings
 - Existing Kerb to be Retained
 - New Concrete Drop Kerb
 - New Transition Kerb
 - New Concrete Kerb
 - Existing Bus Stop
 - Proposed Signalled Traffic Pole

LOCATION PLAN
Scale 1:200

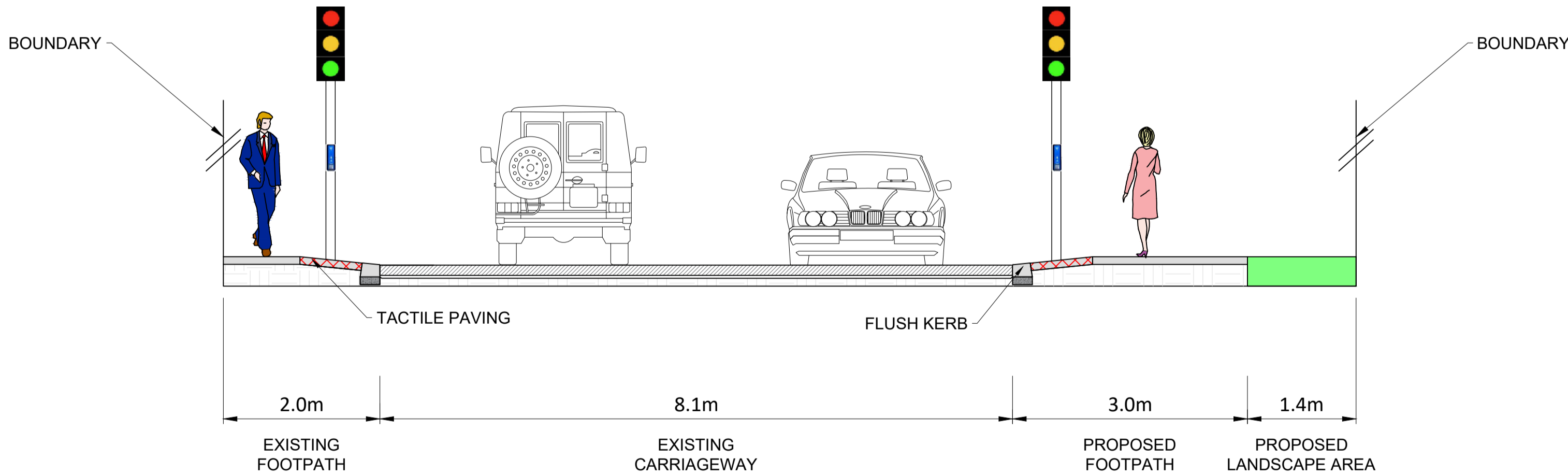

CROSS SECTION A-A
Scale 1:50



If Applicable : Ordnance Survey Ireland Licence No. CYAL50221678 © Ordnance Survey Ireland and Government of Ireland

Rev.	Description	App By	Date
P01	PRELIMINARY LAYOUT	GF	23.06.2025
P02	PRELIMINARY LAYOUT	GF	01.09.2025
P03	PRELIMINARY LAYOUT	GF	22.09.2025
P04	PRELIMINARY LAYOUT	GF	24.09.2025

PROJECT		PROPOSED PEDESTRIAN CROSSING SAFETY SCHEMES BATCH 2a		CLIENT		 <div>Cork City Council Comhairle Cathrach Chorcaí</div>			
SHEET		BALLYHOOLY ROAD AT GORDON'S HILL		Date	23.06.2025	Project number	P23-120	Scale (@ 1:200)	
				Drawn by	MR	Drawing Number			Rev
				Checked by	PW	P23120-FT-ZZ-01-DR-CE-0031			P04



LOCATION PLAN
Scale 1:200



INSET A
Scale 1:200

LEGEND:

- Existing Road Carriageway
- Proposed / Reconstructed Footpath
- Existing Footpath To Be Retained
- Proposed Speed Table
- Proposed Tactile Paving at Controlled Crossing
- Proposed Landscape Area
- Road Markings
- Existing Kerb to be Retained
- New Concrete Drop Kerb
- New Transition Kerb
- New Concrete Kerb
- New 25mm Upstand Concrete Kerb
- Existing Bollards to be Retained
- Proposed Bollards
- Existing Lighting Pole
- Proposed Traffic Sign

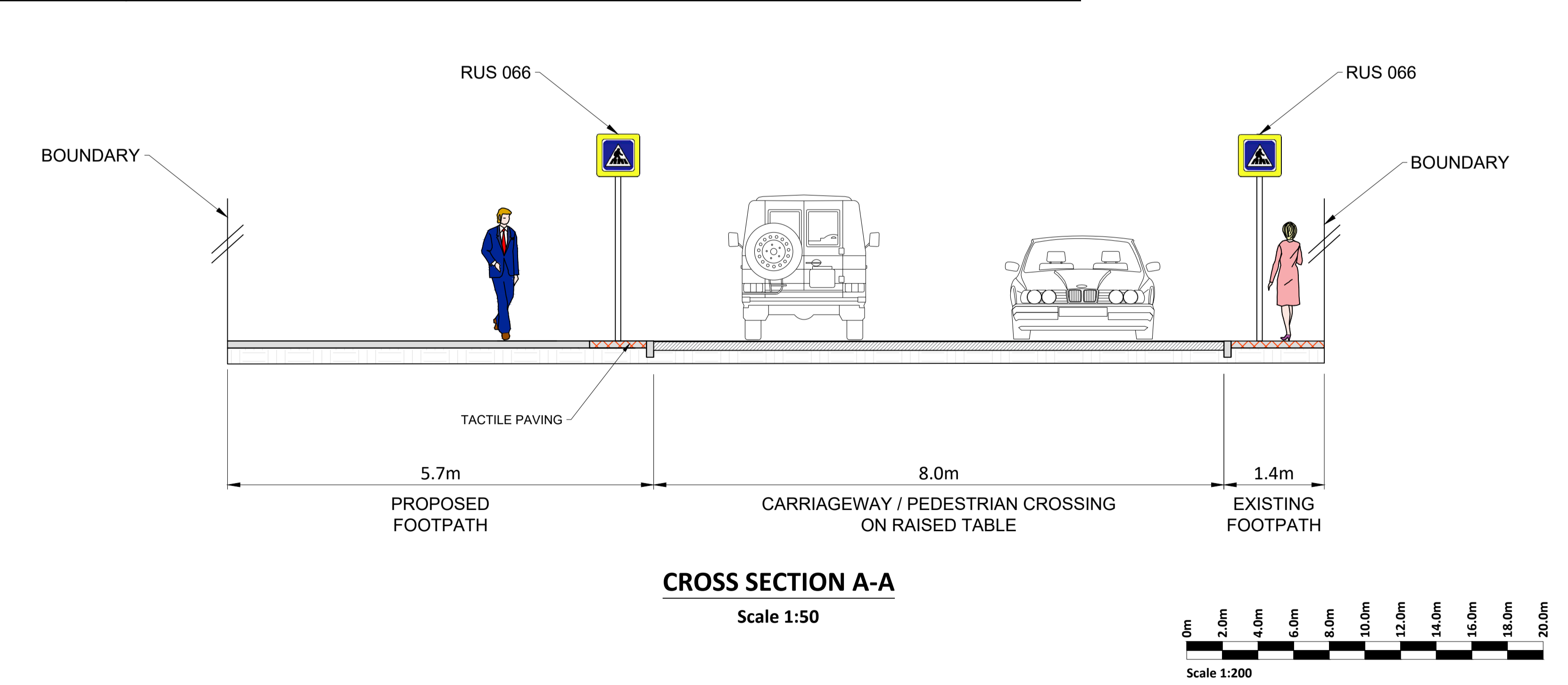

CROSS SECTION A-A
Scale 1:50

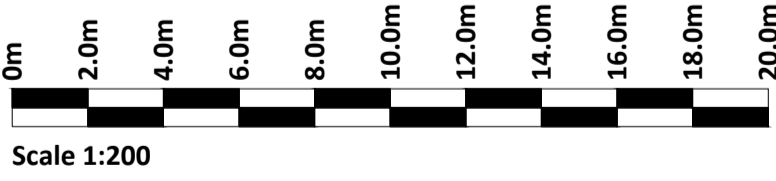

If Applicable : Ordnance Survey Ireland Licence No. CYAL50221678 © Ordnance Survey Ireland and Government of Ireland

Rev.	Description	App By	Date
P02	PRELIMINARY LAYOUT	GF	29.07.2025
P03	PRELIMINARY LAYOUT	GF	28.08.2025
P04	PRELIMINARY LAYOUT	GF	16.09.2025
P05	PRELIMINARY LAYOUT	GF	18.09.2025
P06	PRELIMINARY LAYOUT	GF	22.09.2025
P07	PRELIMINARY LAYOUT	GF	24.09.2025

PROJECT
**PROPOSED PEDESTRIAN CROSSING SAFETY SCHEMES
BATCH 2a**

SHEET
**EGLANTINE PARK AT
ARDFALLEN ESTATE**

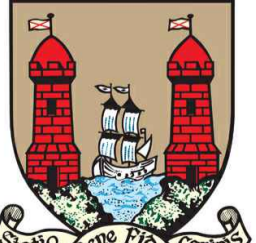
CLIENT  Cork City Council Comhairle Cathrach Chorcaí			
Date	24.07.2025	Project number	P23-120
Drawn by	MR	Drawing Number	P23120-FT-ZZ-01-DR-CE-0037
Checked by	PW	Rev	P07

O:\ACAD\2023\P23-120\P23120-FT-ZZ-01-DR-CE-0037

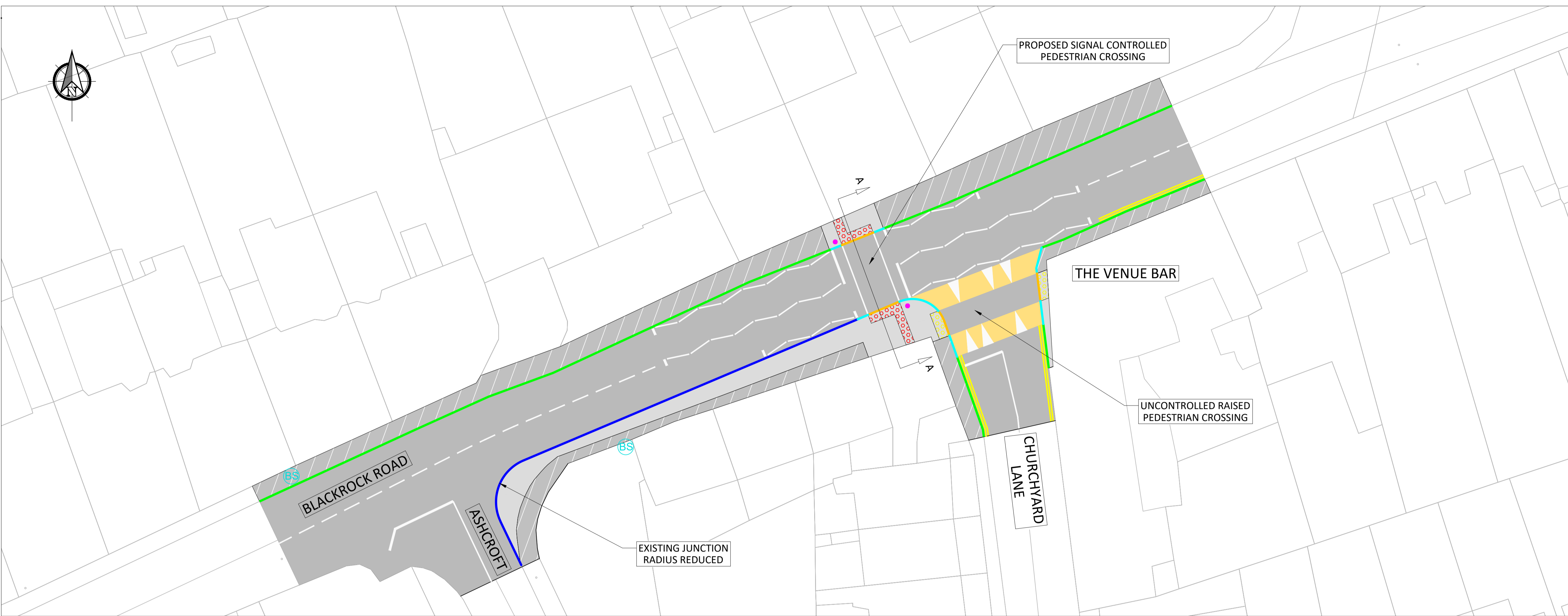

- LEGEND:**
- Existing Road Carriageway
 - Proposed / Reconstructed Footpath
 - Existing Footpath To Be Retained
 - Proposed Tactile Paving at Controlled Crossing
 - Proposed Tactile Paving at Uncontrolled Crossing
 - Proposed Speed Table
 - Road Markings
 - Existing Kerb to be Retained
 - New Concrete Drop Kerb
 - New Transition Kerb
 - New Concrete Kerb
 - Existing Bus Stop
 - Proposed Pedestrian Crossing Signal

LOCATION PLAN
Scale 1:200

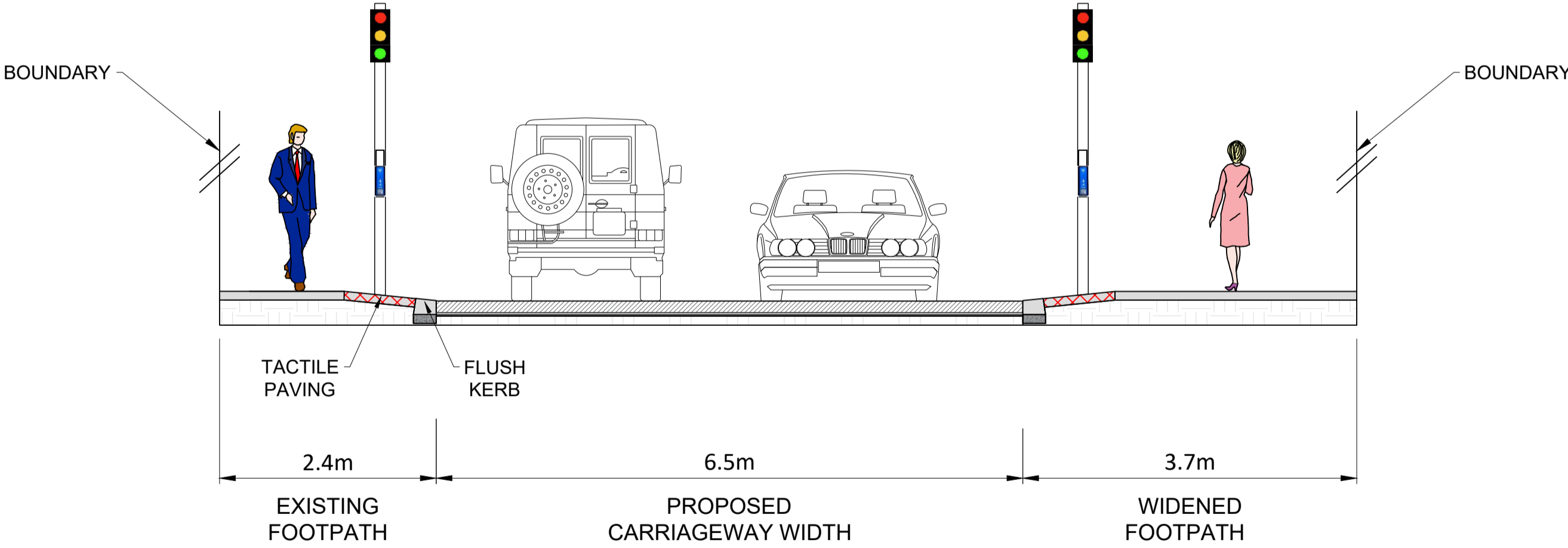

CROSS SECTION A-A
Scale 1:50

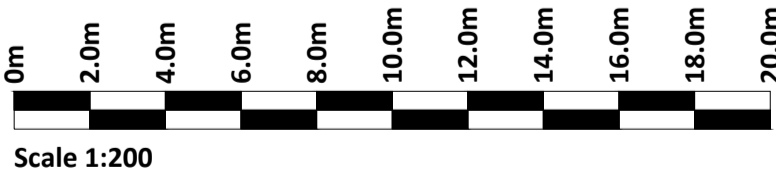

If Applicable : Ordnance Survey Ireland Licence No. CYAL50221678 © Ordnance Survey Ireland and Government of Ireland

Rev.	Description	App By	Date
P01	PRELIMINARY LAYOUT	GF	26.06.2025
P02	PRELIMINARY LAYOUT	GF	22.09.2025
P03	PRELIMINARY LAYOUT	GF	24.09.2025

PROJECT PROPOSED PEDESTRIAN CROSSING SAFETY SCHEMES BATCH 2a		CLIENT  Cork City Council Comhairle Cathrach Chorcaí	
SHEET BLACKROCK ROAD AT CHURCHYARD LANE		Date 26.06.2025	Project number P23-120
		Drawn by MR	Drawing Number P23120-FT-ZZ-01-DR-CE-0035
		Checked by PW	Rev P03

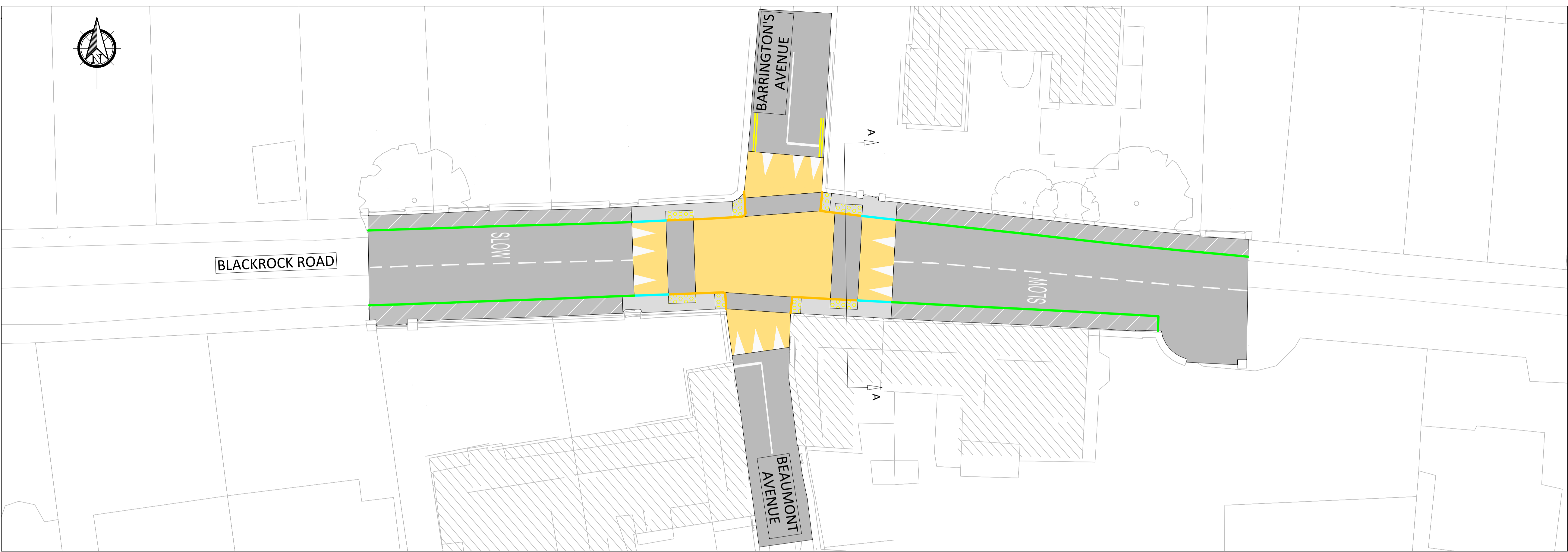

LOCATION PLAN

Scale 1:200

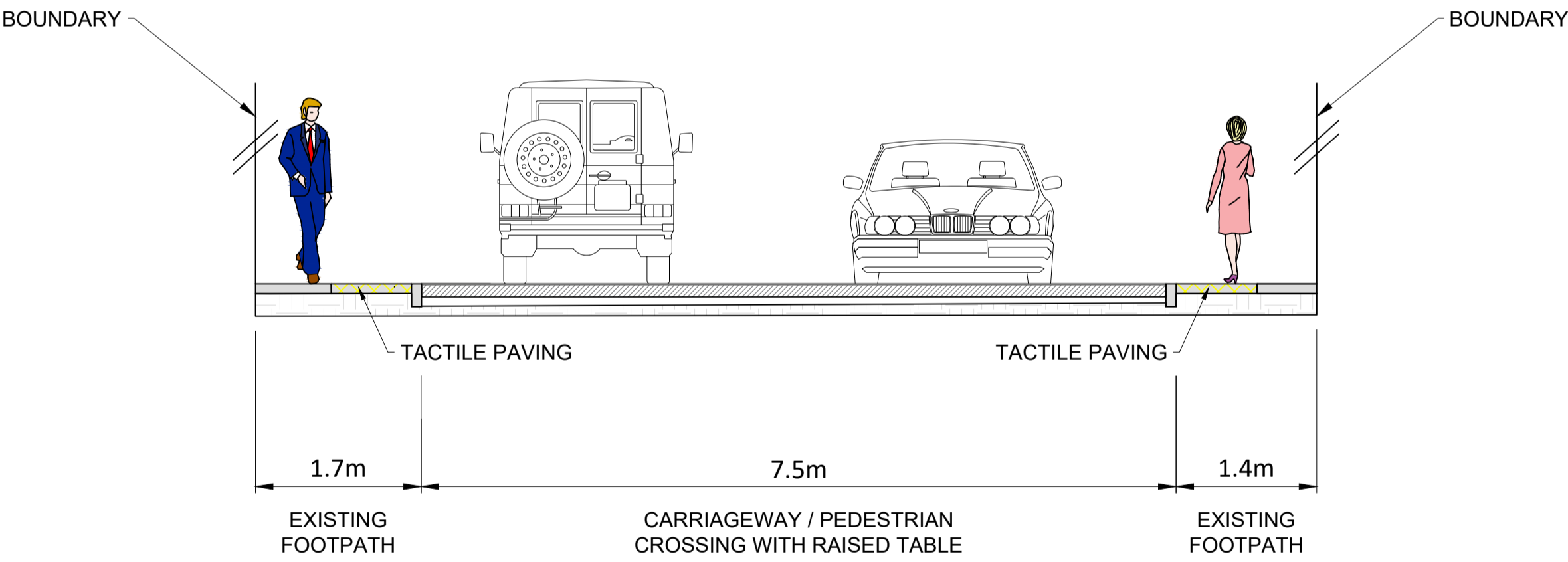

CROSS SECTION A-A

Scale 1:50

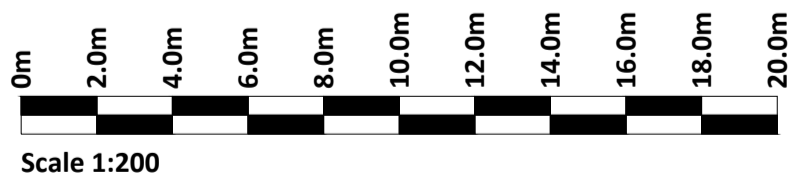

If Applicable : Ordnance Survey Ireland Licence No. CYAL50221678 © Ordnance Survey Ireland and Government of Ireland

Rev.	Description	App By	Date
P01	PRELIMINARY LAYOUT	GF	09.04.25
P02	PRELIMINARY LAYOUT	GF	25.06.25
P03	PRELIMINARY LAYOUT	GF	28.08.25
P04	PRELIMINARY LAYOUT	GF	22.09.25
P05	PRELIMINARY LAYOUT	GF	24.09.25

PROJECT		PROPOSED PEDESTRIAN CROSSING SAFETY SCHEMES BATCH 2a		CLIENT		 <div>Cork City Council Comhairle Cathrach Chorcaí</div>			
SHEET		BLACKROCK ROAD AT BARRINGTON'S AVENUE		Date	09.04.25	Project number	P23-120	Scale (@ 1:200)
				Drawn by	MR	Drawing Number			Rev
				Checked by	PW	P23120-FT-ZZ-01-DR-CE-0015			P05