

Rev.	Description	Date

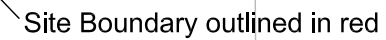

relocate lamp post

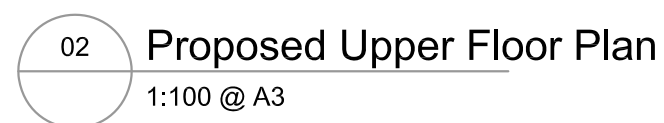

**CITY ARCHITECT'S  
DEPARTMENT**

Telephone: 021 4924335  
E-mail: [city\\_architect@corkcity.ie](mailto:city_architect@corkcity.ie)  
Web: <http://www.corkcity.ie>

CATHAL O'BOYLE, CITY ARCHITECT,  
CORK CITY COUNCIL, CITY HALL, CORK, T12 T997

The coat of arms of Cork City Council, featuring a shield with two towers, a ship, and a harp, with a banner below reading 'CORK' and '1170'.

Team Leader	City Architects Dept.
Project Architects	City Architects Dept.
Project Technicians	
Project Supervisor	
Quantity Surveyor	Jonathan Magnier of CuddyQS
Civil/Structural Consultant	Ciarán Cronin of Crocon Engineers
M & E Consultant	Tim Healy of Healy Consulting Engineers
Landscape Architect	
Fire Consultant	

<p>Title</p> <p>Proposed Upper Floor Plan &amp; Rear Elevation</p>	<p>Scale 1:100 @ A3</p> <p>Date February 2026</p> <p>Drawn By AD</p> <p>Checked By</p>
	<p>Plotfiles Ref.</p> <p>H:\1. PROJECTS\Housing\New Build\Straw Hall\CAD\Planning</p>

Drawing Status	Job No.	Drawing No.	Rev.
Part 8	SH-XXX-L01-DR-CC	AR-2201-P8	

Project	Proposed 2 Houses at Straw Hall, Farren St., Cork.
---------	--

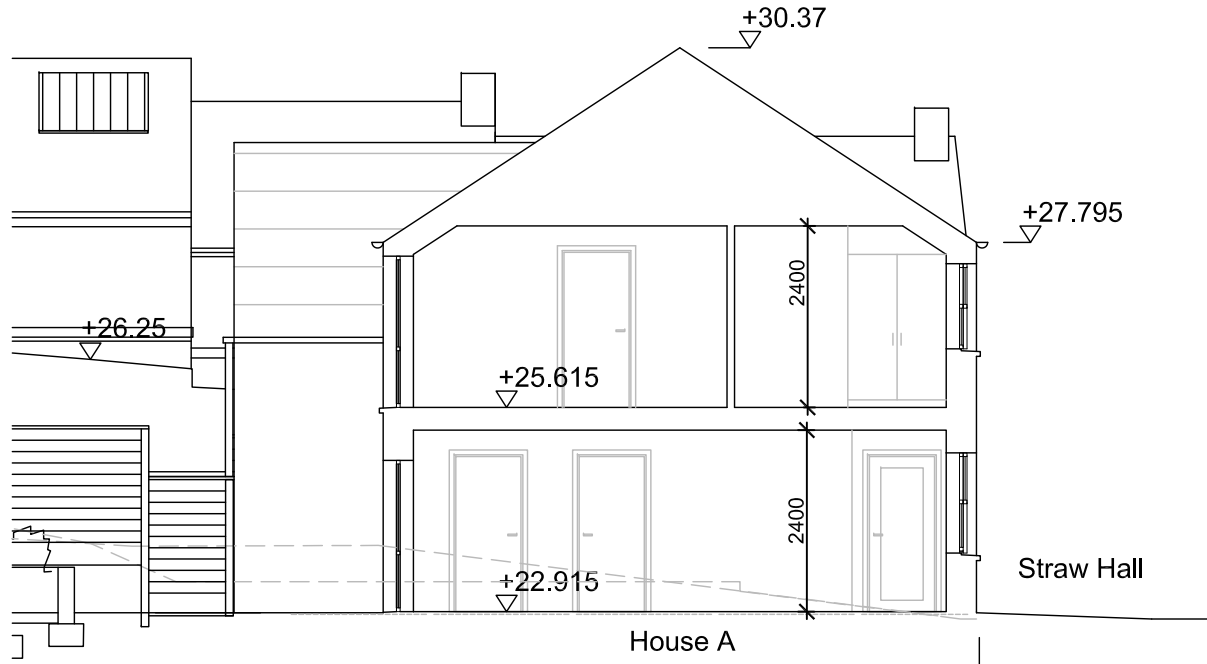

01 Proposed Section AA  
1:100 @ A3

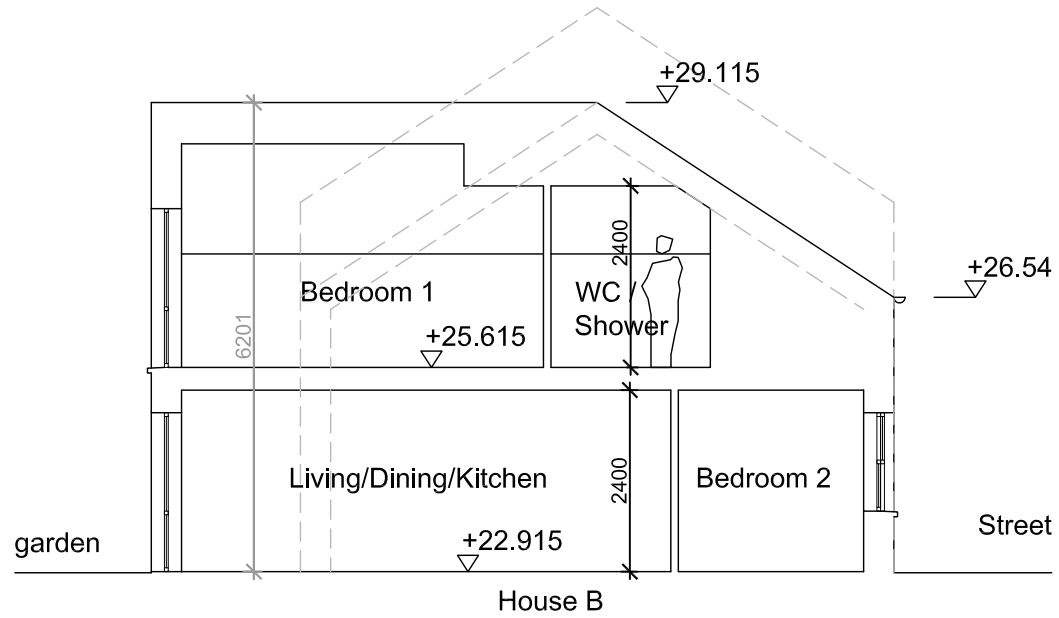

02 Proposed Section BB  
1:100 @ A3

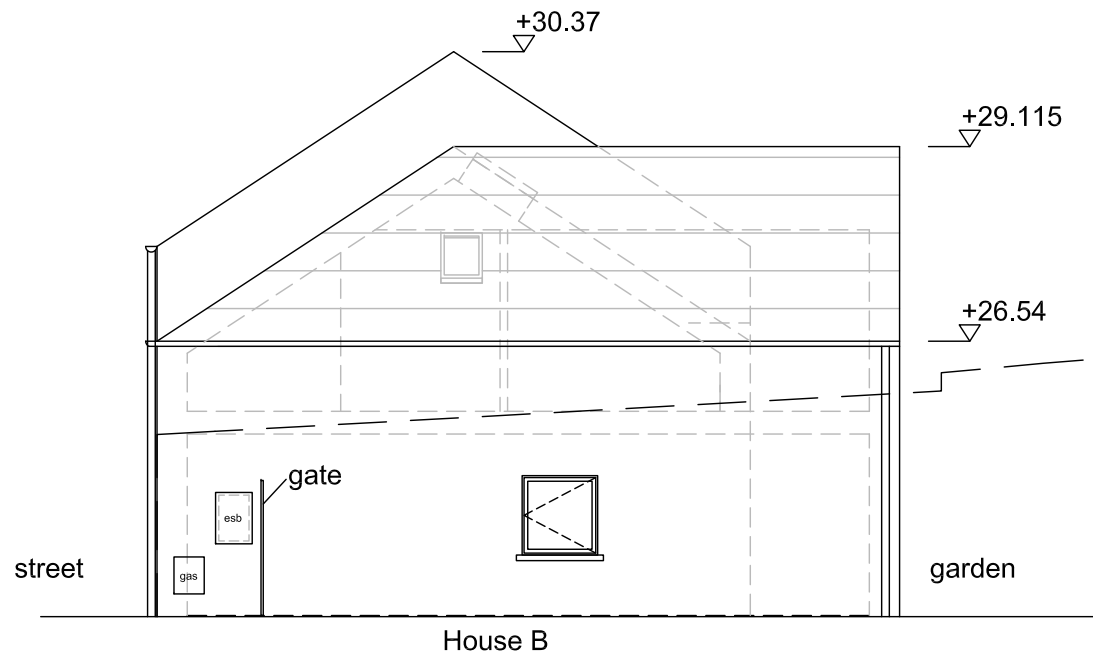

03 Proposed Elevation to North  
1:100 @ A3

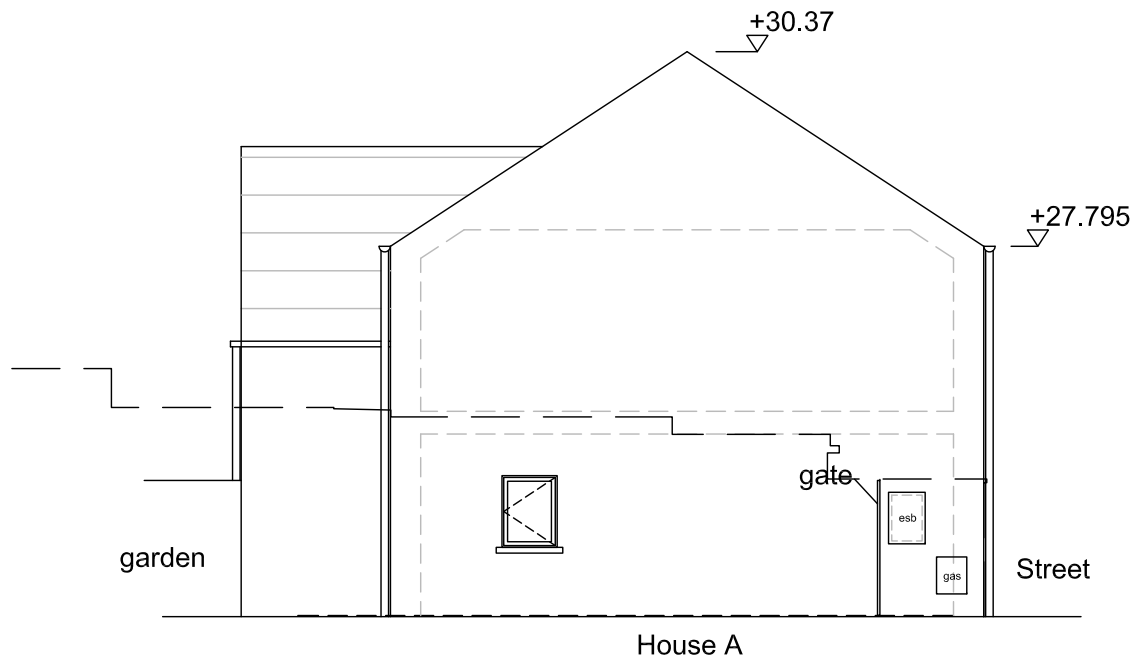

04 Proposed Elevation to South  
1:100 @ A3

Do not scale from drawings. Use dimensioned figure only.  
Contractor to check all dimensions on site.  
City Architect to be informed of any discrepancies before work proceeds.

#### Notes

#### Proposed Materials:

Roof:  
Dark Grey Fibre Cement Slates  
Dark Grey Ridge Cappings  
Rain Water Goods: Painted half round Aluminium gutters and circular downpipes.

Walls: Painted Render  
Windows and Doors: Aluclad timber, Concrete Cills  
Side Gates: Galvanised steel frame with infill timber panels.  
Front Doors: Painted Timber sheeting.

Garden Dividing Fence: Concrete posts with concrete lower panels and timber boards above with timber capping.

Rev.	Description	Date

#### CITY ARCHITECT'S DEPARTMENT

Telephone: 021 4924335  
E-mail: city\_architect@corkcity.ie  
Web: http://www.corkcity.ie

CATHAL O'BOYLE, CITY ARCHITECT,  
CORK CITY COUNCIL, CITY HALL, CORK, T12 T997



Team Leader	City Architect's Dept.
Project Architects	City Architect's Dept.
Project Technicians	
Project Supervisor	
Quantity Surveyor	Jonathan Magnier of CuddyQS
Civil/Structural Consultant	Claran Cronin of Crocon Engineers
M & E Consultant	Tim Healy of Healy Consulting Engineers
Landscape Architect	
Fire Consultant	

Title  Proposed Sections and Elevations	Scale	1:100 @ A3
	Date	February 2026
	Drawn By	AD
	Checked By	
Plotfiles Ref. H:\1. PROJECTS\Housing\New Build\Straw Hall\CAD\Planning		

Drawing Status	Job No.	Drawing No.	Rev.
Part 8	SH-XXX-ZZZ-DR-CCIC-AR-2300-P8		

Project	Proposed 2 Houses at Straw Hall, Farren St., Cork.
---------	--