



STN S6  
E 567116.271  
N 572896.744  
Z 22.002

STN S7  
E 567172.530  
N 572873.501  
Z 16.115

NOTE:  
- DO NOT SCALE. USE FIGURED DIMENSIONS WITH ALL RELEVANT SPECIFICATIONS AND DRAWINGS.  
- THIS DRAWING IS TO BE READ IN CONJUNCTION WITH ALL RELEVANT SPECIFICATIONS AND DRAWINGS.  
- ALL DIMENSIONS TO BE CHECKED ON SITE.  
- IN THE EVENT OF ANY DISCREPANCIES BETWEEN DRAWINGS THE CONTRACTOR IS TO INFORM THE ARCHITECT IMMEDIATELY.

| REV | DATE     | DESCRIPTION                 | ISSUED BY |
|-----|----------|-----------------------------|-----------|
| 1   | 27.09.24 | Part 8 Planning Application |           |
| 2   | 31.03.26 | Part 8 Planning Application |           |
|     |          |                             |           |
|     |          |                             |           |
|     |          |                             |           |



01. View of existing the



02. View of Existing Gerald Griffin Ave junction.



03. View of existing Gerald Griffin Ave junction and Gerald Griffin St.

04. View of existing Burkes Ave entrance.

1 Demolish Existing Site Plan  
1 : 200

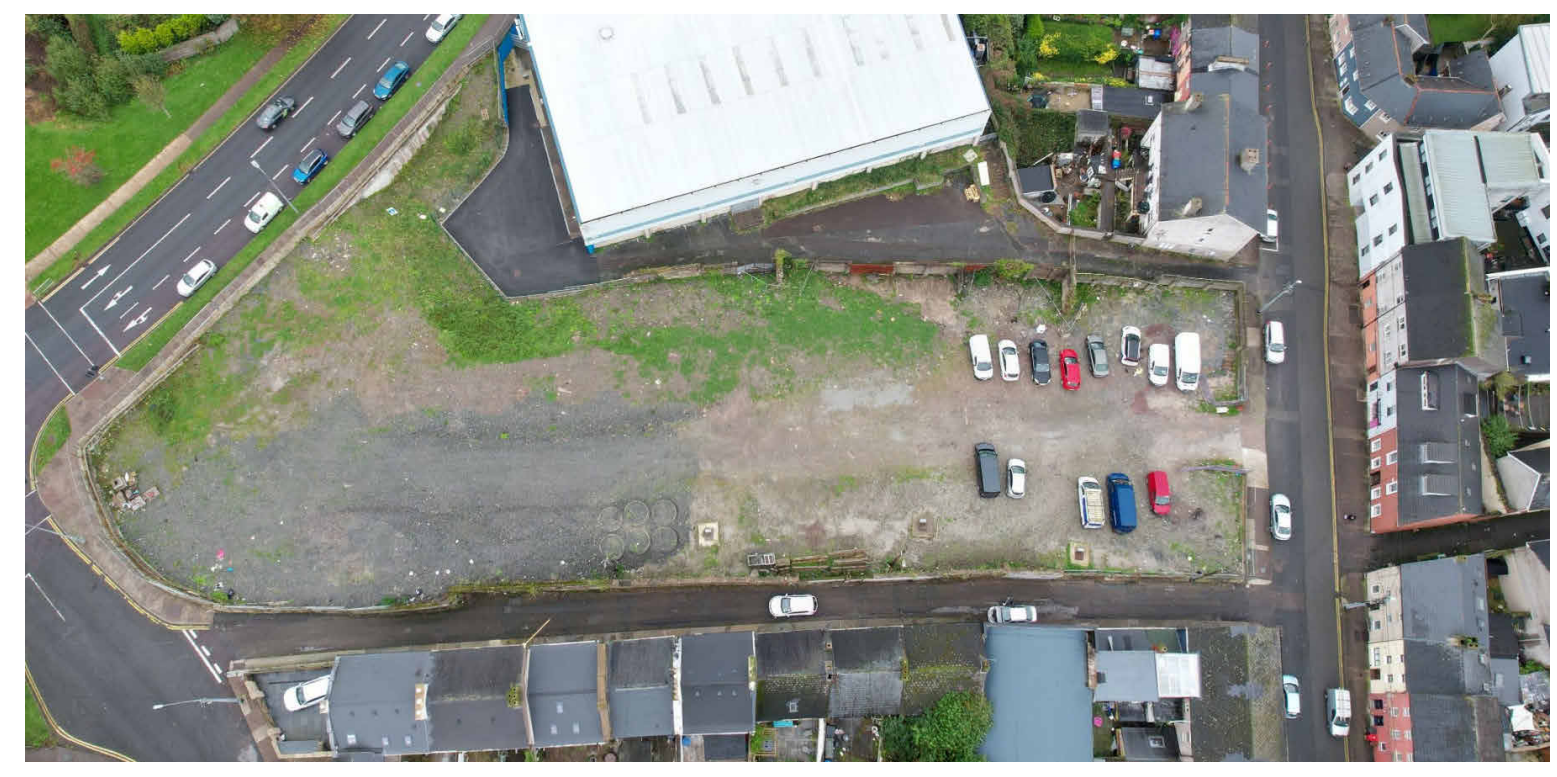

- DEMOLITIONS LEGEND:**
- █ Demolished Existing Kerb and fence
  - █ Demolished High Existing Walls
  - █ Demolished Existing temp wall and fence
  - █ Demolished Site
  - █ Site Boundary Outlined in Red
  - █ Demolished Temp Gate

WILSON ARCHITECTURE  
OMM|W

St. Patrick's Place, Wellington Road, Cork  
29 Merrion Square North, Dublin 2  
+353 (0)21 4555255 info@wilsonarchitecture.ie  
+353 (0)1 6601866 www.wilsonarchitecture.ie

| FILE NAME            | STATUS | REVISION | DATE  | DRAWN | CHECKED | SCALE @ A1   |
|----------------------|--------|----------|-------|-------|---------|--------------|
| GGs-WIL-ZZ-DR-A-0121 | S0     | P01      | 22/06 | SC    | MR      | As indicated |

© COPYRIGHT This drawing or design may not be reproduced without permission.