

House Type 07B - Plan, Elevations & Section
2 BED TERRACED HOUSE (1 STOREY)
76.5m²

All dimensions in millimeters.
 For horizontal dimensions refer to plan drawings.
 All levels (in metres) are related to finished ground floor level.
 For finished floor levels and orientation of individual units please refer to proposed site layout plan.

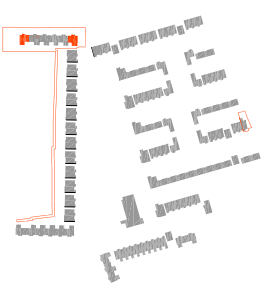

KEY PLAN

Revision Description	Date	Rev. No.	Issued by
Issued for planning	22/11/2021	001	AW

ormahony pike
 architecture urban design
 eMail: info@ormahonypike.com
 tEL: +353 1 262 1400
 hEad oFFiCE: 100, South Wall, Dublin 4
 wEb: www.ormahonypike.com

Project: Residential Development
Location: Boherboy Road, Cork
Client: Lyonsrill Limited & Clancy Project Management Limited In Partnership

Project No.: 19070
Project Lead: AR
Drawn By: AW
Model No.: 19070-COMP-H107B-ZZ-DR-A-1900
Purpose: A3 - Planning

Scale @ A3: 1:100
Date Printed: 22/11/2021
Current Rev.: 001

Drawing Title: House Type 07B - Plans, Elevations & Section
Drawing No.: 19070-COMP-H107B-ZZ-DR-A-1900

Suitability - Checked By - Date

Based for planning. Fluted dimensions only to be used. This drawing is copyright of Ormahony Pike Architects Ltd. All information is shared as per approved use in accordance with BS1192(2007) + A2(2019). Table 5: Standard Codes for Suitability of Models and Documents. If Information Approval Check is empty, the information has been shared at S0 - IHP.