

Grange Road to Tramore Valley Park Pedestrian and Cycle Link

Cork City Council, City Hall, Anglesea Street, Cork. T12 T997

Part 8 Planning for Access Link from Alden Grove

Planning and Development Act 2000 (As Amended)
Planning and Development Regulations (2001 to 2022)

Drawing Number	Revision	Drawing Title
5209364-ATK-XX-XX-DR-CE-900101	-	Cover Sheet / Drawing List
5209364-ATK-XX-XX-DR-CE-900102	-	Site Location Maps
5209364-ATK-XX-XX-DR-CE-900103	-	Existing Site Layout Plan
5209364-ATK-XX-XX-DR-CE-900104	-	Proposed Site Layout Plan
5209364-ATK-XX-XX-DR-CE-900105	-	Proposed Works Layout Plan
5209364-ATK-XX-XX-DR-CE-900106	-	Developed Longitudinal Section along Access Link
5209364-ATK-XX-XX-DR-CE-900107	-	Typical Cross Sections



March 2023



Comhairle Cathrach Chorcaí
Cork City Council

ATKINS

Member of the SNC-Lavalin Group

A1

DO NOT SCALE

File: 5209364-ATK-XX-XX-DR-CE-900102.dwg
Date: Mar 08, 2023 - 5:35pm Plotted by: aossullivan

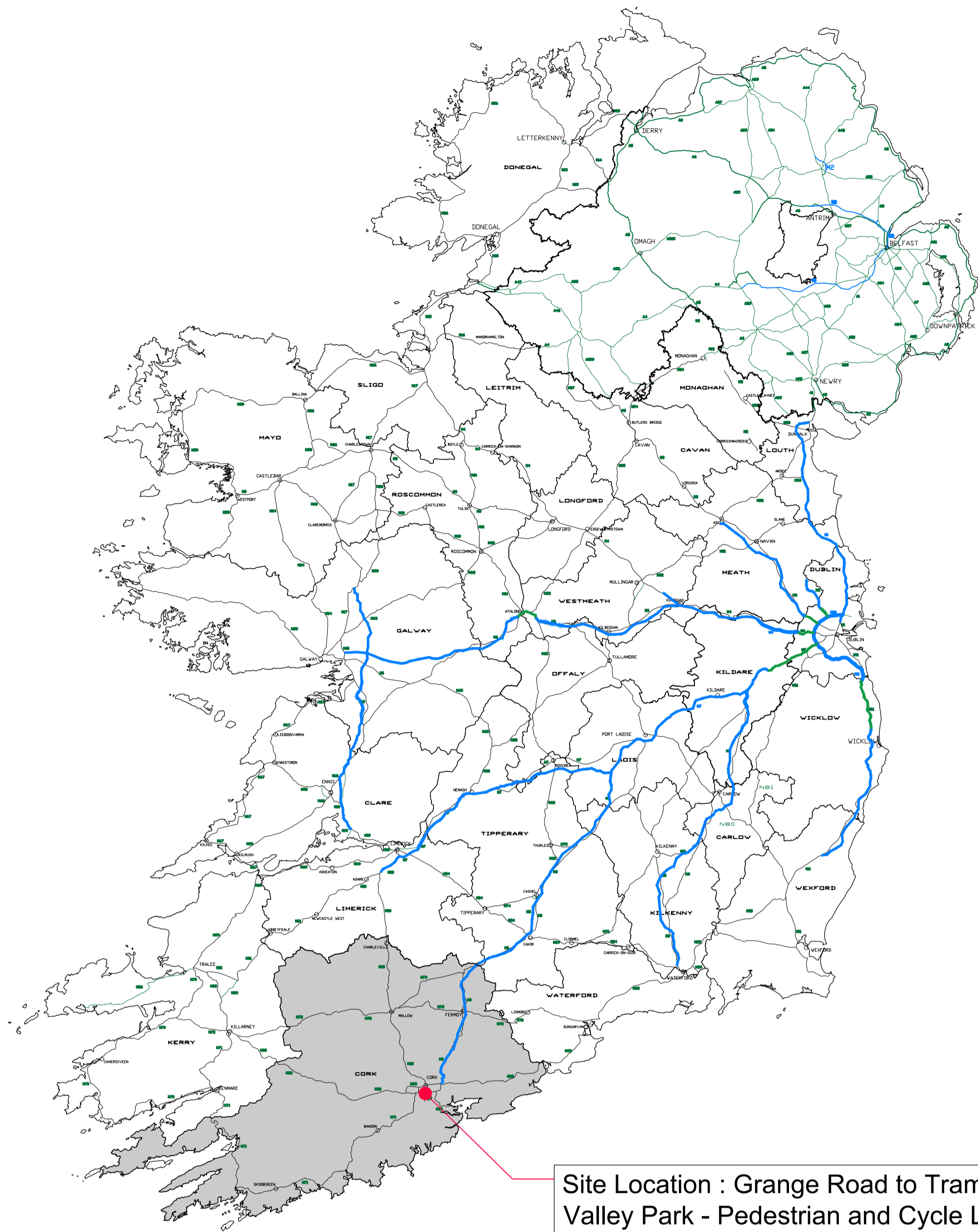

Site Location : Grange Road to Tramore Valley Park - Pedestrian and Cycle Link

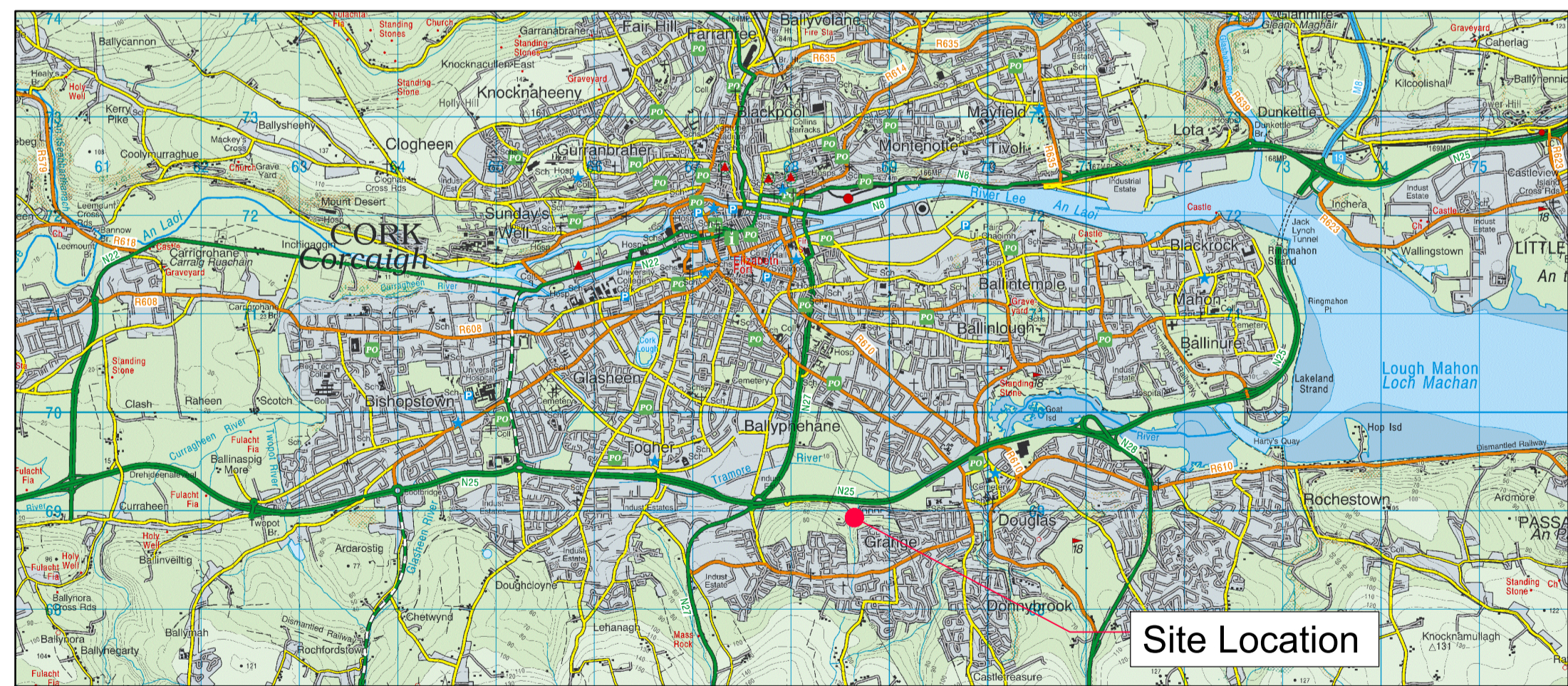

Site Location Map : Scale 1:50,000

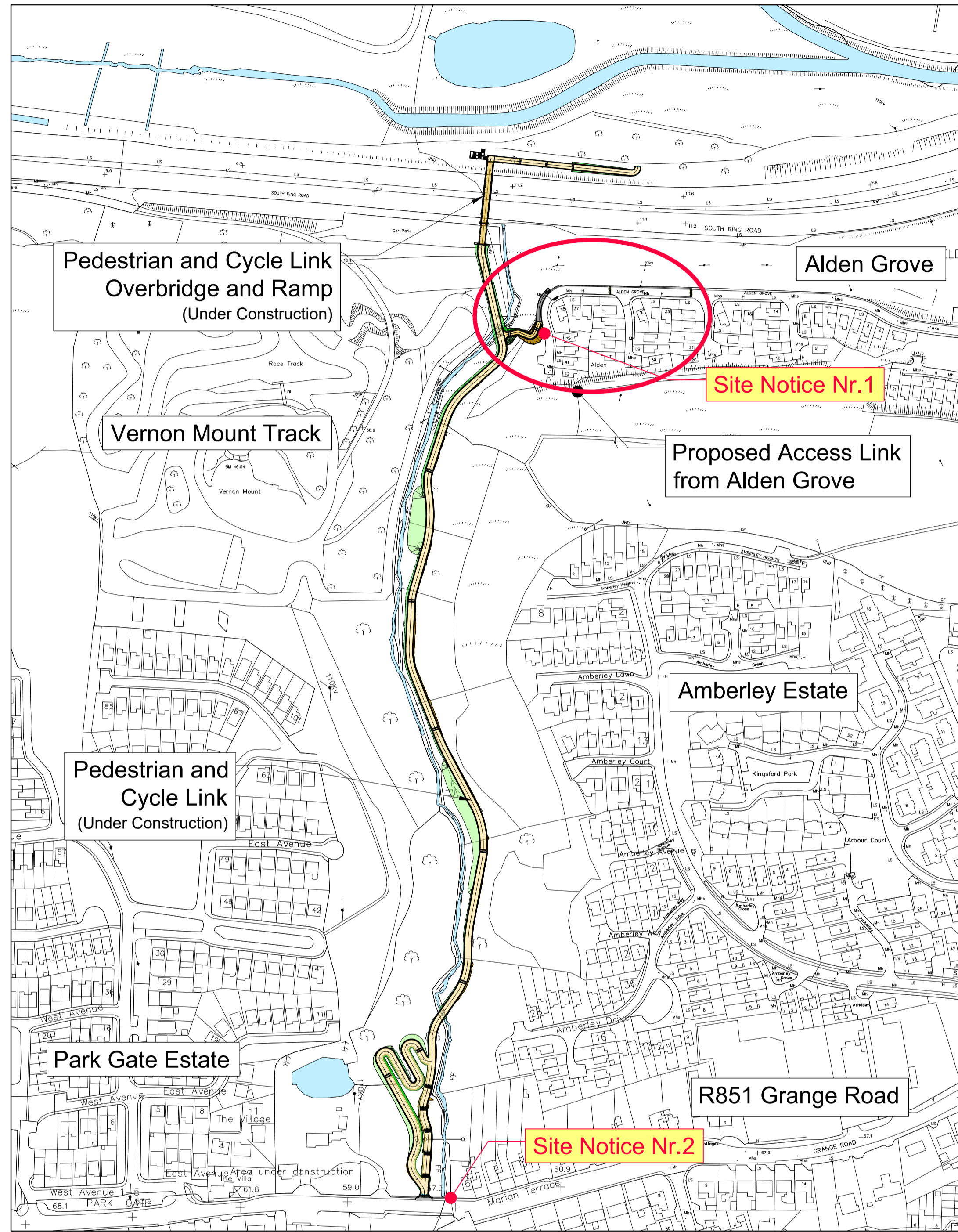

Site Location Map : Scale 1:2500

- GENERAL NOTES**
1. ALL DIMENSIONS ARE IN MILLIMETRES UNLESS NOTED OTHERWISE
 2. ONLY WRITTEN DIMENSIONS SHALL BE USED. NO DIMENSIONS SHALL BE SCALED FROM THE DRAWINGS
 3. ALL LEVELS ARE IN METRES AND ARE TO MALIN HEAD DATUM
 4. ALL COORDINATES ARE IN METRES AND ARE TO IRISH TRANSVERSE MERCATOR.
- DRAWING NOTES**
1. SITE NOTICE NR.1 TO BE PLACED ADJACENT TO PROPOSED ACCESS LINK IN THE CUL-DE-SAC IN ALDEN ESTATE
 2. SITE NOTICE NR.2 TO BE PLACED ALONG THE R851 GRANGE ROAD ADJACENT TO THE EXISTING ACCESS TO THE GRANGE ROAD TO TRAMORE VALLEY PARK PEDESTRIAN AND CYCLE LINK
 3. CO-ORDINATES TO ACCESS LINK :
EASTING : 568,656.834
NORTHING : 569,057.073

© ORDNANCE SURVEY IRELAND LICENSE NR. AR 0082523. ORDNANCE SURVEY IRELAND & GOVERNMENT OF IRELAND

ATKINS NOT TO BE HELD LIABLE FOR THE USE OF THIS DATA ON ANY PROJECT OTHER THAN THE PROPOSED ACCESS LINK FROM ALDEN GROVE TO THE GRANGE ROAD TO TRAMORE VALLEY PARK PEDESTRIAN AND CYCLE LINK PROJECT

Rev	Description	By	Date	Chk'd	Auth
-	PART 8 PLANNING	AOS	03.23	CP	MJ
-	ISSUED FOR REVIEW	AOS	02.23	CP	MJ
-	ISSUED FOR INFORMATION	AOS	01.23	CP	MJ

ATKINS
Member of the SNC-Lavalin Group

Atkins House, 150 Ainslie Business Park, Swords, Co. Dublin, K67 K5W4
Tel (+353) 01 810 8000
email: info.ie@atkinsglobal.com
www.atkinsireland.ie

Unit 2B, 2200 Cork Airport Business Park, Cork, T12 R279
Tel (+353) 021 429 0300

1st Floor Technology House Parkmore Technology Park, Galway, H91 NXV4
Tel (+353) 091 786 050

Client: Cork City Council, City Hall, Anglesea Street, Cork T12 T997

Project: PROPOSED ACCESS LINK from ALDEN GROVE to Grange Road to Tramore Valley Park Pedestrian and Cycle Link

Purpose: **PART 8 PLANNING**

Title: **SITE LOCATION MAPS**

Original Scale	As Shown	Dis/Drawn	AOS	Checked	CP	Authorised	MJ
Date	24.02.23	Date	24.02.23	Date	24.02.23	Date	24.02.23
Status	P	Drawing Number	5209364-ATK-XX-XX-DR-CE-900102	Rev	-		

100
10
0

DO NOT SCALE

File: 5209364-ATK-XX-XX-DR-CE-900103.dwg
Date: Mar 08, 2023 - 5:07pm
Plotted by: aacsullivan

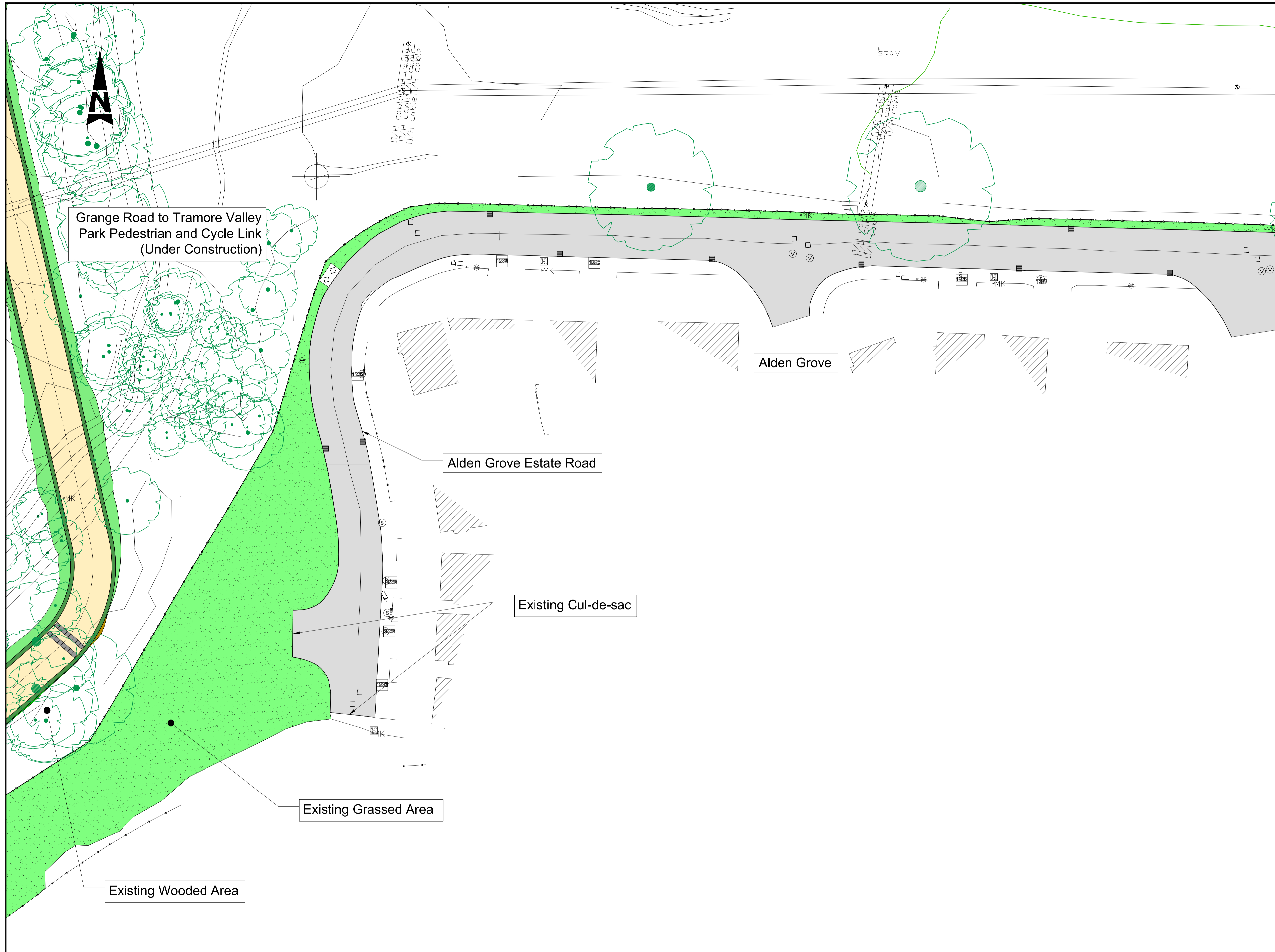

- GENERAL NOTES
1. ALL DIMENSIONS ARE IN MILLIMETRES UNLESS NOTED OTHERWISE
 2. ONLY WRITTEN DIMENSIONS SHALL BE USED. NO DIMENSIONS SHALL BE SCALED FROM THE DRAWINGS
 3. ALL LEVELS ARE IN METRES AND ARE TO MALIN HEAD DATUM
 4. ALL COORDINATES ARE IN METRES AND ARE TO IRISH TRANSVERSE MERCATOR.

DRAWING LEGEND :

	DENOTES EXISTING ESTATE ROADWAY
	DENOTES EXISTING GRASSED AREA
	DENOTES STEEL POST AND MESH FENCING - NOMINAL HEIGHT 1.0m

Purpose		PART 8 PLANNING			
Title		EXISTING SITE LAYOUT PLAN			
Original Scale	1:250	Des/Drawn	Checked	Authorised	
		AOS	CP	MJ	
Date	24.02.23	Date	24.02.23	Date	24.02.23
Status	P	Drawing Number	5209364-ATK-XX-XX-DR-CE-900103	Rev	-

© ORDNANCE SURVEY IRELAND LICENSE NR. AR 0082523. ORDNANCE SURVEY IRELAND & GOVERNMENT OF IRELAND

ATKINS NOT TO BE HELD LIABLE FOR THE USE OF THIS DATA ON ANY PROJECT OTHER THAN THE PROPOSED ACCESS LINK FROM ALDEN GROVE TO THE GRANGE ROAD TO TRAMORE VALLEY PARK PEDESTRIAN AND CYCLE LINK PROJECT

Rev	Description	By	Date	Chk'd	Auth
-	PART 8 PLANNING	AOS	03.23	CP	MJ
-	ISSUED FOR REVIEW	AOS	02.23	CP	MJ
-	ISSUED FOR INFORMATION	AOS	01.23	CP	MJ

ATKINS
Member of the SNC-Lavalin Group

Alkins House, 150 Airside Business Park, Swords, Co. Dublin, K67 K5W4
Tel (+353) 01 810 8000
email: info.ie@atkinsglobal.com
www.atkinsireland.ie

Unit 2B, 2200 Cork Airport Business Park, Cork, T12 R279
Tel (+353) 021 429 0300

1st Floor Technology House Parkmore Technology Park, Galway, H91 NXV4
Tel (+353) 091 786 050

Client
 Cork City Council, City Hall, Anglesea Street, Cork T12 T997

Project
PROPOSED ACCESS LINK from ALDEN GROVE to Grange Road to Tramore Valley Park Pedestrian and Cycle Link

100
10
0

A1

DO NOT SCALE

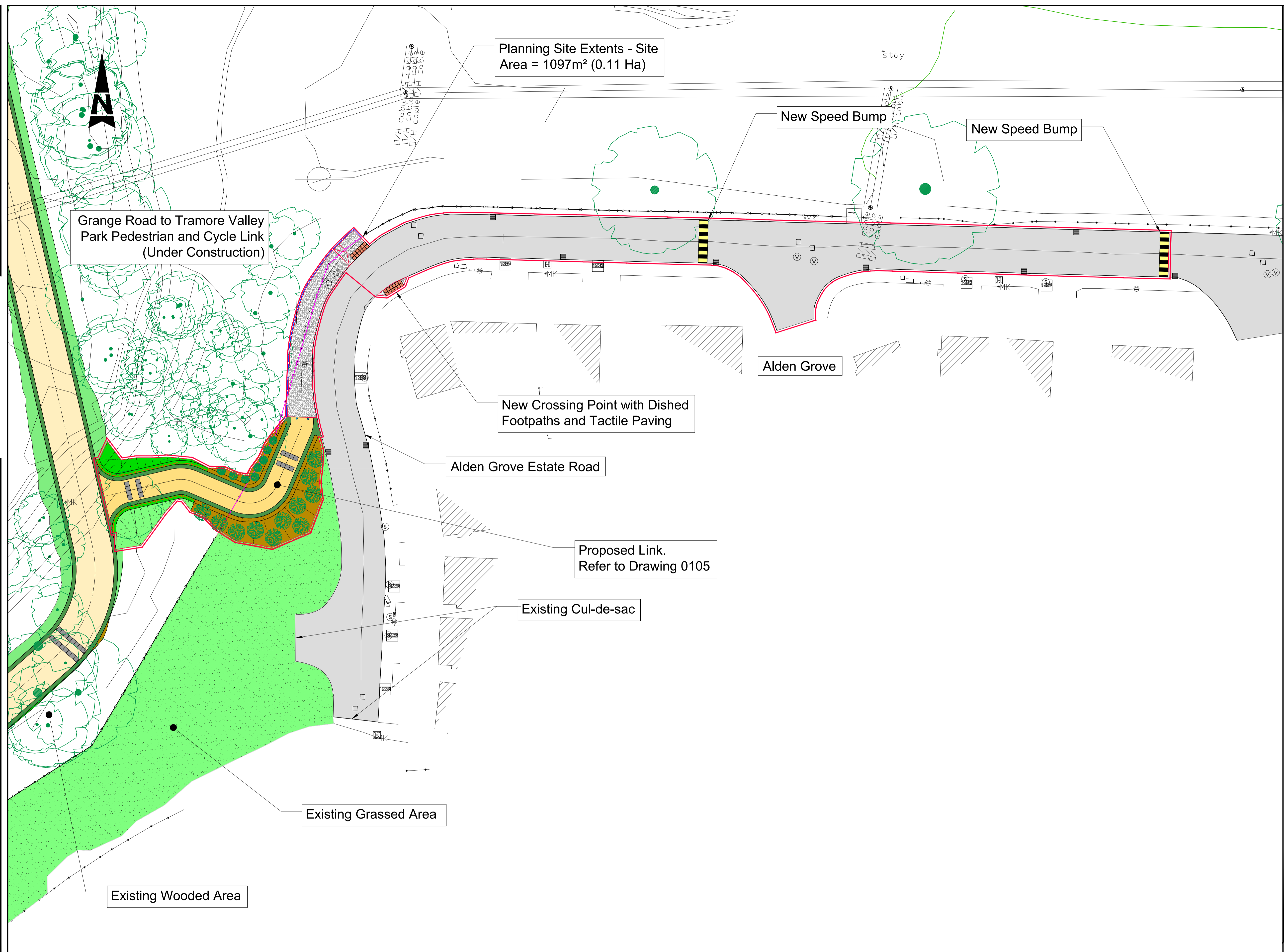

- GENERAL NOTES
1. ALL DIMENSIONS ARE IN MILLIMETRES UNLESS NOTED OTHERWISE
 2. ONLY WRITTEN DIMENSIONS SHALL BE USED. NO DIMENSIONS SHALL BE SCALED FROM THE DRAWINGS
 3. ALL LEVELS ARE IN METRES AND ARE TO MALIN HEAD DATUM
 4. ALL COORDINATES ARE IN METRES AND ARE TO IRISH TRANSVERSE MERCATOR.

DRAWING LEGEND :

	DENOTES SITE EXTENT FOR PLANNING
	DENOTES AREA IN CUT (EXCAVATED SURFACE)
	DENOTES VEGETATED STRENGTHENED EMBANKMENT
	DENOTES NEW PLANTING
	DENOTES NEW CONCRETE FOOTPATH CONSTRUCTION
	DENOTES NEW STEEL POST AND MESH FENCING TO MATCH EXISTING - NOMINAL HEIGHT 1.0m
	DENOTES EXISTING STEEL POST AND MESH FENCING TO BE REMOVED
	DENOTES EXISTING STEEL POST AND MESH FENCING TO BE RETAINED
	DENOTES NEW TIMBER POST AND FOUR RAIL FENCE WITH MESH - NOMINAL HEIGHT 1.40m
	DENOTES EXISTING ESTATE ROADWAY
	DENOTES EXISTING GRASSED AREA

Purpose **PART 8 PLANNING**

© ORDNANCE SURVEY IRELAND LICENSE NR. AR 0082523. ORDNANCE SURVEY IRELAND & GOVERNMENT OF IRELAND

ATKINS NOT TO BE HELD LIABLE FOR THE USE OF THIS DATA ON ANY PROJECT OTHER THAN THE PROPOSED ACCESS LINK FROM ALDEN GROVE TO THE GRANGE ROAD TO TRAMORE VALLEY PARK PEDESTRIAN AND CYCLE LINK PROJECT

Rev	Description	By	Date	Chk'd	Auth
-	PART 8 PLANNING	AOS	03.23	CP	MJ
-	ISSUED FOR REVIEW	AOS	02.23	CP	MJ
-	ISSUED FOR INFORMATION	AOS	01.23	CP	MJ

Alkins House, 150 Ainslie Business Park, Swords, Co. Dublin, K67 K5W4 Tel (+353) 01 810 8000 email info.ie@atkinsglobal.com www.atkinsireland.ie	Unit 2B, 2200 Cork Airport Business Park, Cork, T12 R279 Tel (+353) 021 429 0300	1 st Floor Technology House Parkmore Technology Park, Galway, H91 NXV4 Tel (+353) 091 786 050
---	---	---

ATKINS
Member of the SNC-Lavalin Group

Client
 Cork City Council, City Hall, Anglesea Street, Cork T12 T997

Project
PROPOSED ACCESS LINK from ALDEN GROVE to Grange Road to Tramore Valley Park Pedestrian and Cycle Link

Title **PROPOSED SITE LAYOUT PLAN**

Original Scale	1:250	Des/Drawn	AOS	Checked	CP	Authorised	MJ
Date	24.02.23	Date	24.02.23	Date	24.02.23	Date	24.02.23
Status	P	Drawing Number	5209364-ATK-XX-XX-DR-CE-90104	Rev	-		

File: 5209364-ATK-XX-XX-DR-CE-900104 to 0105.dwg
Date: Mar 08, 2023 - 5:08pm Plotted by: aossullivan

100
10
0
A1

DO NOT SCALE

File: 5209364-ATK-XX-XX-DR-CE-900104 to 0105.dwg
Date: Mar 08, 2023 - 5:08pm Plotted by: aacsullivan

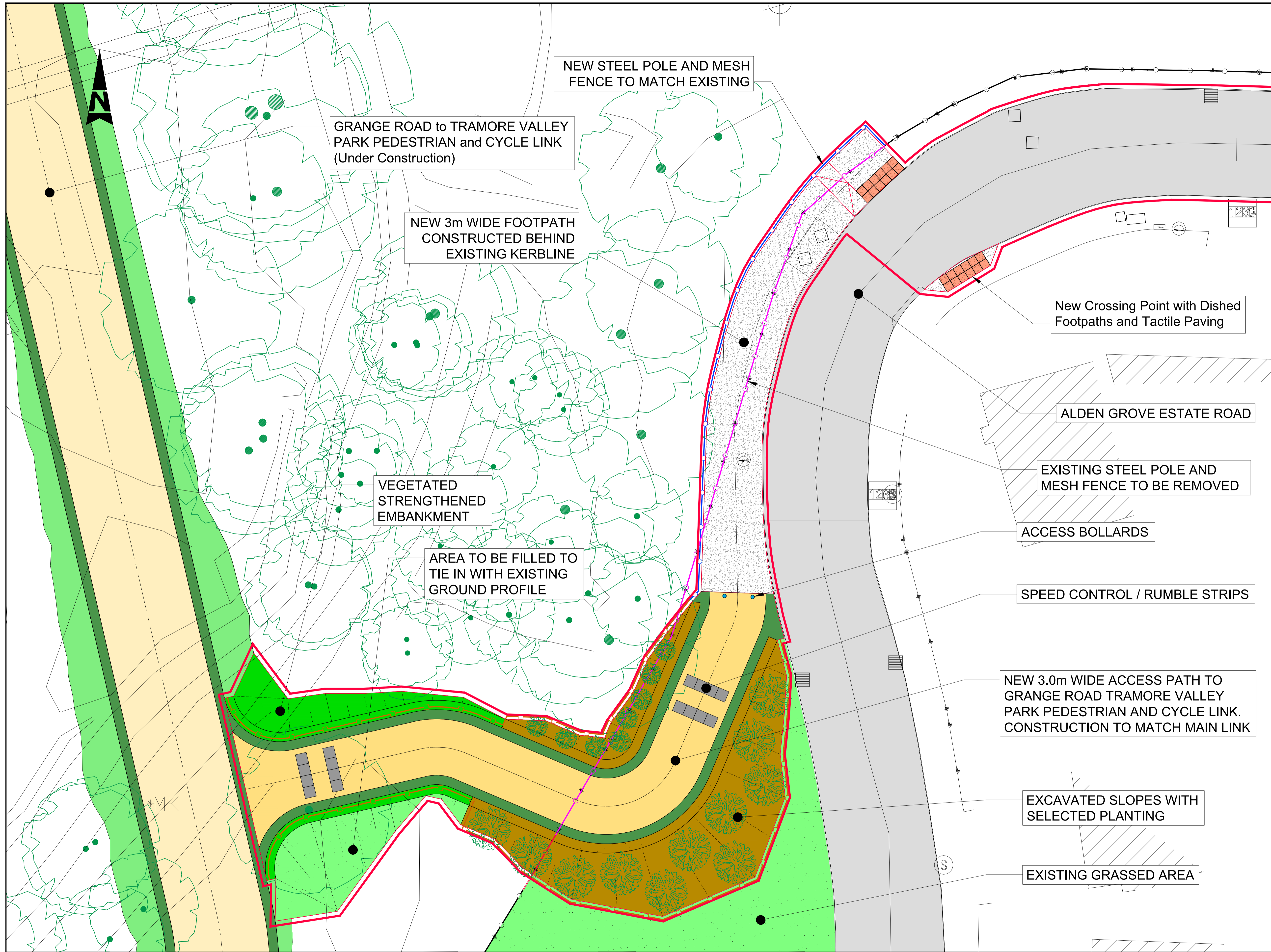

- GENERAL NOTES
1. ALL DIMENSIONS ARE IN MILLIMETRES UNLESS NOTED OTHERWISE
 2. ONLY WRITTEN DIMENSIONS SHALL BE USED. NO DIMENSIONS SHALL BE SCALED FROM THE DRAWINGS
 3. ALL LEVELS ARE IN METRES AND ARE TO MALIN HEAD DATUM
 4. ALL COORDINATES ARE IN METRES AND ARE TO IRISH TRANSVERSE MERCATOR.

DRAWING LEGEND :

	DENOTES SITE EXTENT FOR PLANNING
	DENOTES AREA IN CUT (EXCAVATED SURFACE)
	DENOTES VEGETATED STRENGTHENED EMBANKMENT
	DENOTES NEW PLANTING
	DENOTES NEW CONCRETE FOOTPATH CONSTRUCTION
	DENOTES NEW STEEL POST AND MESH FENCING TO MATCH EXISTING - NOMINAL HEIGHT 1.0m
	DENOTES EXISTING STEEL POST AND MESH FENCING TO BE REMOVED
	DENOTES EXISTING STEEL POST AND MESH FENCING TO BE RETAINED
	DENOTES NEW TIMBER POST AND FOUR RAIL FENCE WITH MESH - NOMINAL HEIGHT 1.40m
	DENOTES EXISTING ESTATE ROADWAY
	DENOTES EXISTING GRASSED AREA

© ORDNANCE SURVEY IRELAND LICENSE NR. AR 0082523. ORDNANCE SURVEY IRELAND & GOVERNMENT OF IRELAND

ATKINS NOT TO BE HELD LIABLE FOR THE USE OF THIS DATA ON ANY PROJECT OTHER THAN THE PROPOSED ACCESS LINK FROM ALDEN GROVE TO THE GRANGE ROAD TO TRAMORE VALLEY PARK PEDESTRIAN AND CYCLE LINK PROJECT

Rev	Description	By	Date	Chk'd	Auth
-	PART 8 PLANNING	AOS	03.23	CP	MJ
-	ISSUED FOR REVIEW	AOS	02.23	CP	MJ
-	ISSUED FOR INFORMATION	AOS	01.23	CP	MJ

ATKINS
Member of the SNC-Lavalin Group

Atkins House, 150 Airside Business Park, Swords, Co. Dublin, K67 K5W4
Tel (+353) 01 810 8000
email: info.ie@atkinsglobal.com
www.atkinsireland.ie

Unit 2B, 2200 Cork Airport Business Park, Cork, T12 R279
Tel (+353) 021 429 0300

1st Floor Technology House Parkmore Technology Park, Galway, H91 NXV4
Tel (+353) 091 786 050

Client: Cork City Council, City Hall, Anglesea Street, Cork T12 T997

Project: PROPOSED ACCESS LINK from ALDEN GROVE to Grange Road to Tramore Valley Park Pedestrian and Cycle Link

Purpose: **PART 8 PLANNING**

Title: **PROPOSED WORKS LAYOUT PLAN**

Original Scale	1:100	Drawn	AOS	Checked	CP	Authorised	MJ
Date	24.02.23	Date	24.02.23	Date	24.02.23	Date	24.02.23
Status	P	Drawing Number	5209364-ATK-XX-XX-DR-CE-90105	Rev	-		

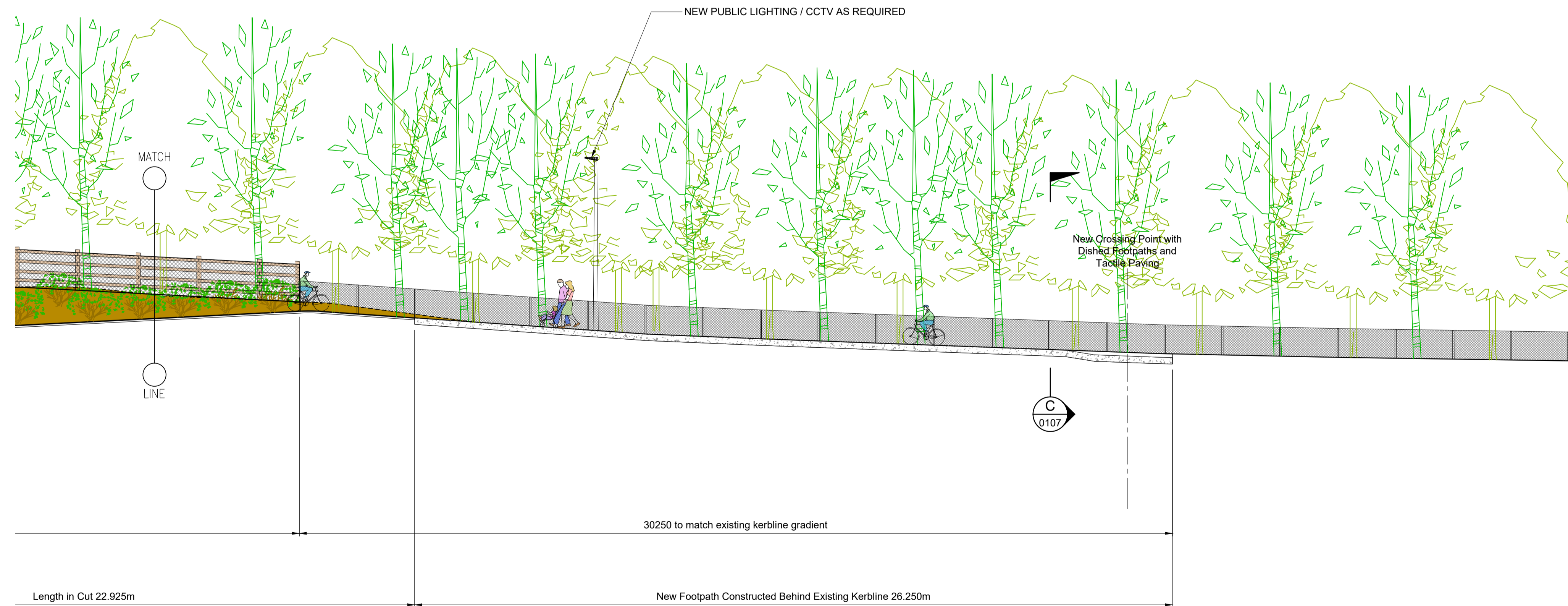
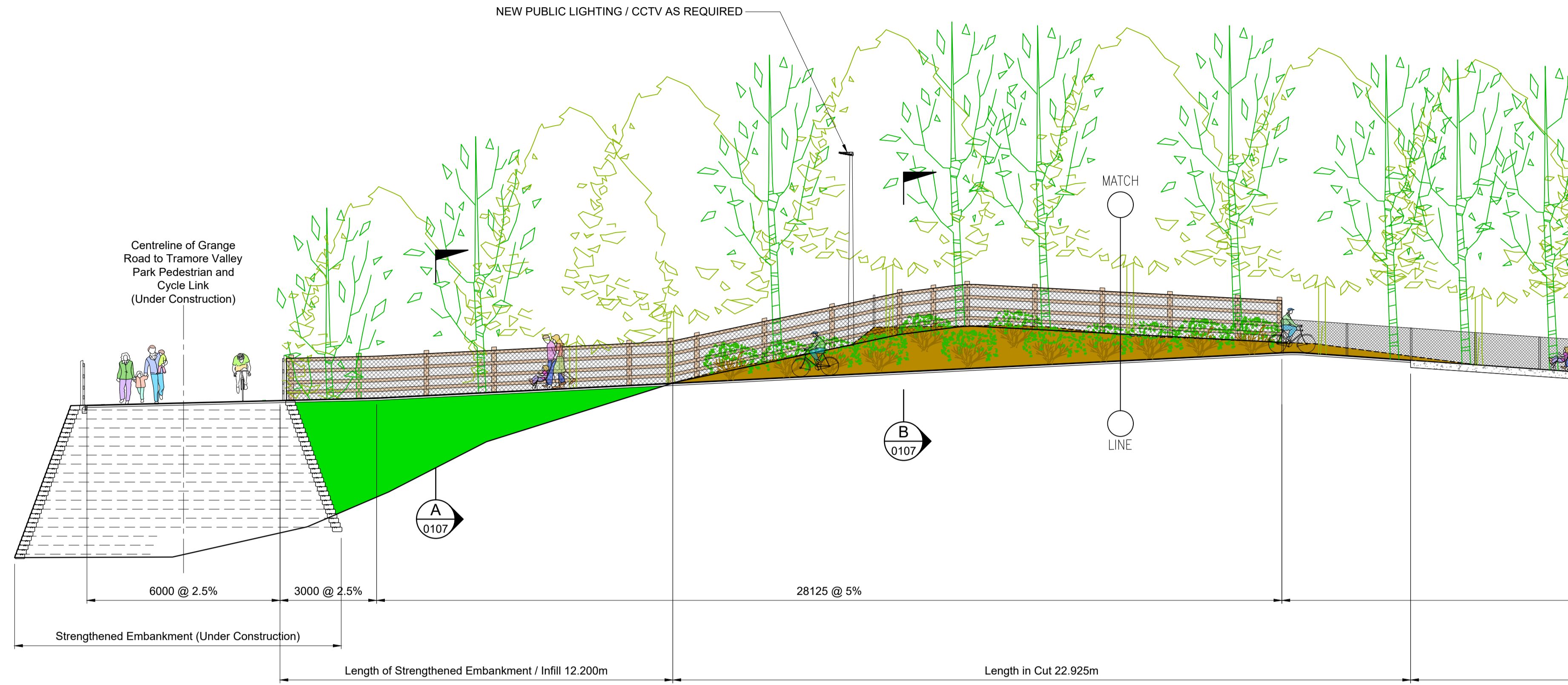

- GENERAL NOTES
1. ALL DIMENSIONS ARE IN MILLIMETRES UNLESS NOTED OTHERWISE
 2. ONLY WRITTEN DIMENSIONS SHALL BE USED. NO DIMENSIONS SHALL BE SCALED FROM THE DRAWINGS
 3. ALL LEVELS ARE IN METRES AND ARE TO MALIN HEAD DATUM
 4. ALL COORDINATES ARE IN METRES AND ARE TO IRISH TRANSVERSE MERCATOR.

© ORDNANCE SURVEY IRELAND LICENSE NR. AR 0082523. ORDNANCE SURVEY IRELAND & GOVERNMENT OF IRELAND

ATKINS NOT TO BE HELD LIABLE FOR THE USE OF THIS DATA ON ANY PROJECT OTHER THAN THE PROPOSED ACCESS LINK FROM ALDEN GROVE TO THE GRANGE ROAD TO TRAMORE VALLEY PARK PEDESTRIAN AND CYCLE LINK PROJECT

Rev	Description	By	Date	Chk'd	Auth
-	PART 8 PLANNING	AOS	03.23	CP	MJ
-	ISSUED FOR REVIEW	AOS	02.23	CP	MJ
-	ISSUED FOR INFORMATION	AOS	01.23	CP	MJ

ATKINS
Member of the SNC-Lavalin Group

Atkins House, 150 Airside Business Park, Swords, Co. Dublin, K67 K5W4
Tel (+353) 01 810 8000
email: info.ie@atkinsglobal.com
www.atkinsireland.ie

Unit 2B, 2200 Cork Airport Business Park, Cork, T12 R279
Tel (+353) 021 429 0300

1st Floor Technology House Parkmore Technology Park, Galway, H91 NXV4
Tel (+353) 091 786 050

Client: Cork City Council, City Hall, Anglesea Street, Cork T12 T997

Project: PROPOSED ACCESS LINK from ALDEN GROVE to Grange Road to Tramore Valley Park Pedestrian and Cycle Link

Purpose		PART 8 PLANNING			
Title		DEVELOPED ELEVATION ALONG ACCESS LINK			
Original Scale	1:100	Des/Drawn	Checked	CP	Authorised
Date	24.02.23	Date	24.02.23	Date	24.02.23
Status	P	Drawing Number	5209364-ATK-XX-XX-DR-CE-90106		
Rev	-				

A1

DO NOT SCALE

File: 5209364-ATK-XX-XX-DR-CE-900106 to 0107.dwg
Date: Mar 08, 2023 - 5:09pm Plotted by: aacsullivan

GENERAL NOTES

1. ALL DIMENSIONS ARE IN MILLIMETRES UNLESS NOTED OTHERWISE
2. ONLY WRITTEN DIMENSIONS SHALL BE USED. NO DIMENSIONS SHALL BE SCALED FROM THE DRAWINGS
3. ALL LEVELS ARE IN METRES AND ARE TO MALIN HEAD DATUM
4. ALL COORDINATES ARE IN METRES AND ARE TO IRISH TRANSVERSE MERCATOR.

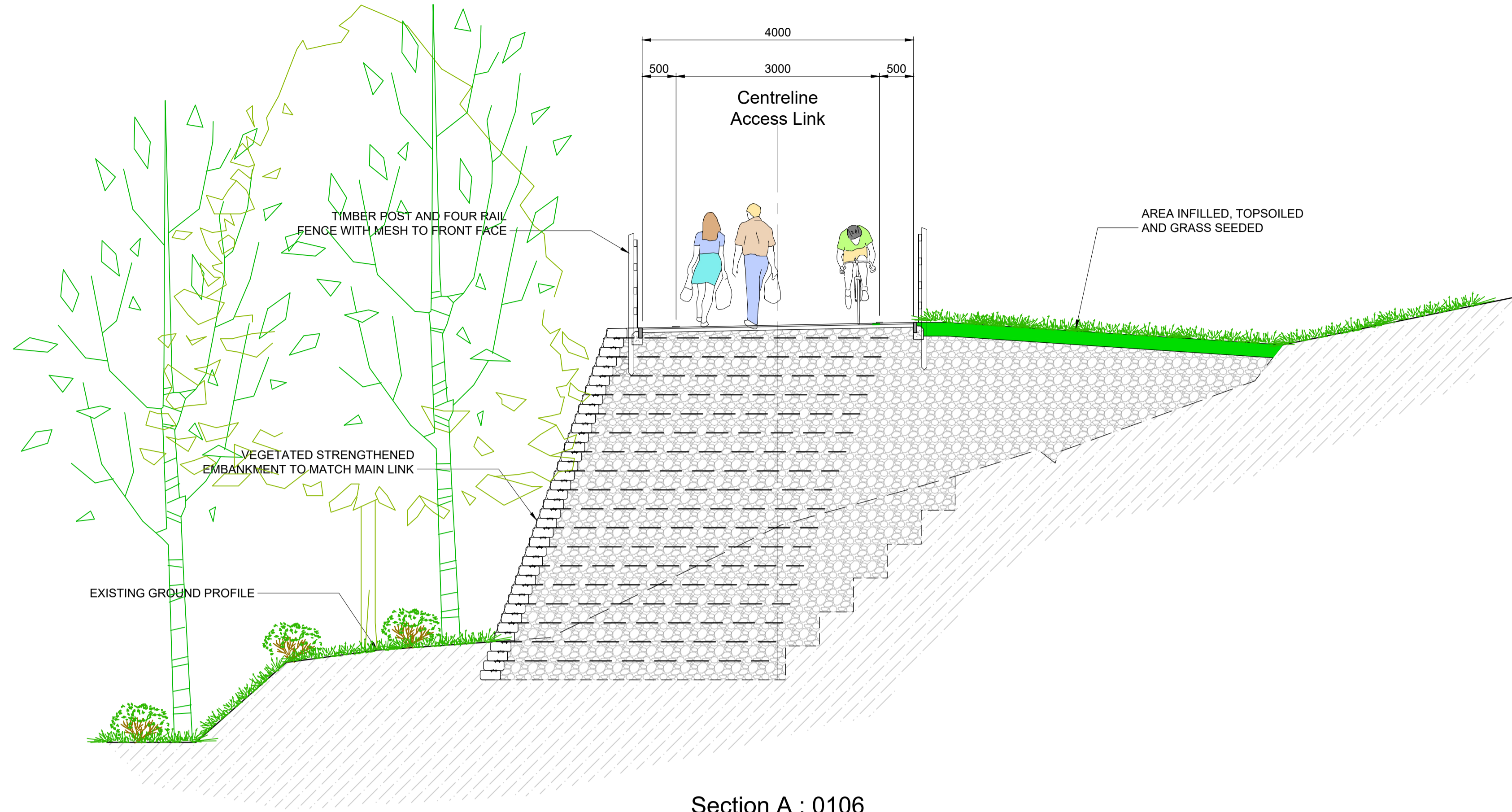

Section A : 0106
Scale at A1 1:50
Scale at A3 1:100

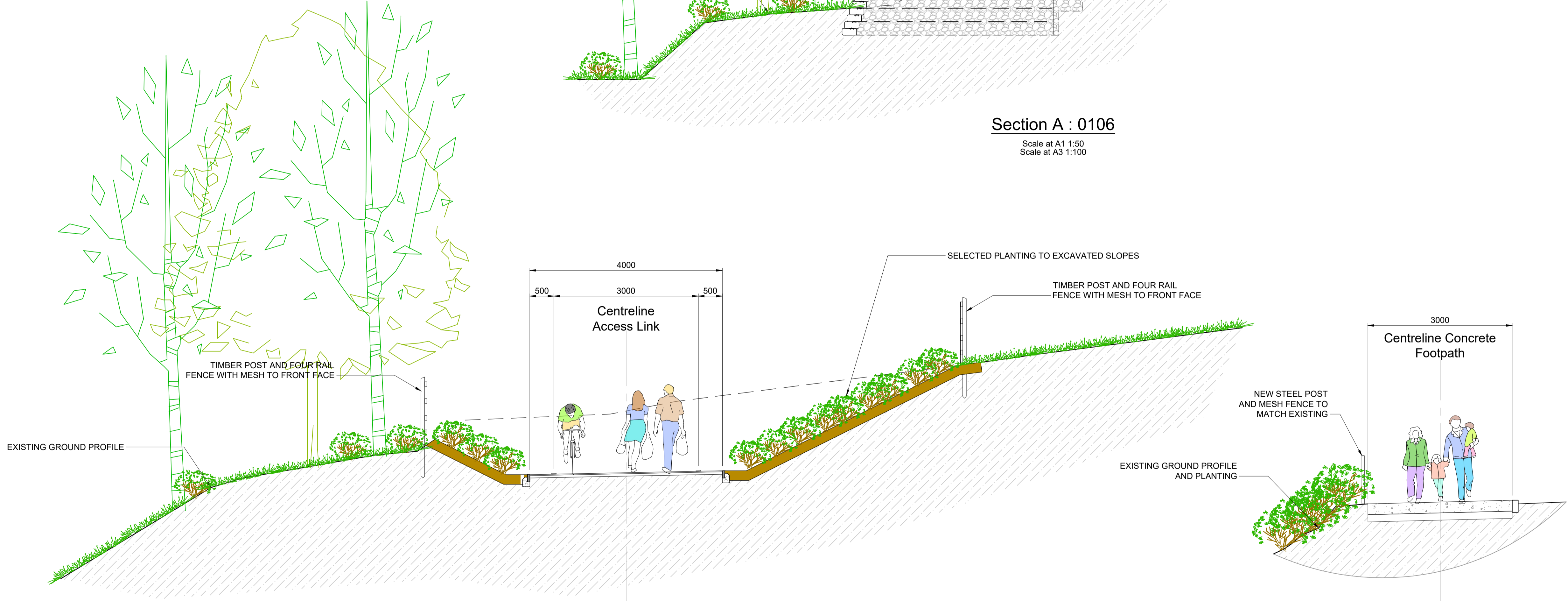

Section B : 0106
Scale at A1 1:50
Scale at A3 1:100

Section C : 0106
Scale at A1 1:50
Scale at A3 1:100

© ORDNANCE SURVEY IRELAND LICENSE NR. AR 0082523. ORDNANCE SURVEY IRELAND & GOVERNMENT OF IRELAND

ATKINS NOT TO BE HELD LIABLE FOR THE USE OF THIS DATA ON ANY PROJECT OTHER THAN THE PROPOSED ACCESS LINK FROM ALDEN GROVE TO THE GRANGE ROAD TO TRAMORE VALLEY PARK PEDESTRIAN and CYCLE LINK PROJECT

Rev	Description	By	Date	Chk'd	Auth
-	PART 8 PLANNING	AOS	03.23	CP	MJ
-	ISSUED FOR REVIEW	AOS	02.23	CP	MJ
-	ISSUED FOR INFORMATION	AOS	01.23	CP	MJ

ATKINS
Member of the SNC-Lavalin Group

Atkins House, 150 Airside Business Park, Swords, Co. Dublin, K67 K5W4
Tel (+353) 01 810 8000
email: info.ie@atkinsglobal.com
www.atkinsireland.ie

Unit 2B, 2200 Cork Airport Business Park, Cork, T12 R279
Tel (+353) 021 429 0300

1st Floor Technology House Parkmore Technology Park, Galway, H91 NXV4
Tel (+353) 091 786 050

Client: Cork City Council, City Hall, Anglesea Street, Cork T12 T997

Project: PROPOSED ACCESS LINK from ALDEN GROVE to Grange Road to Tramore Valley Park Pedestrian and Cycle Link

Purpose		PART 8 PLANNING			
Title		TYPICAL CROSS SECTIONS			
Original Scale	1:50	Des/Drawn	AOS	Checked	CP
Date	24.02.23	Date	24.02.23	Date	24.02.23
Status	P	Authorised	MJ	Rev	-
Drawing Number	5209364-ATK-XX-XX-DR-CE-90107				