

Appendix A. Part 8 Drawings & Photomontages

A.1. Part 8 Drawings

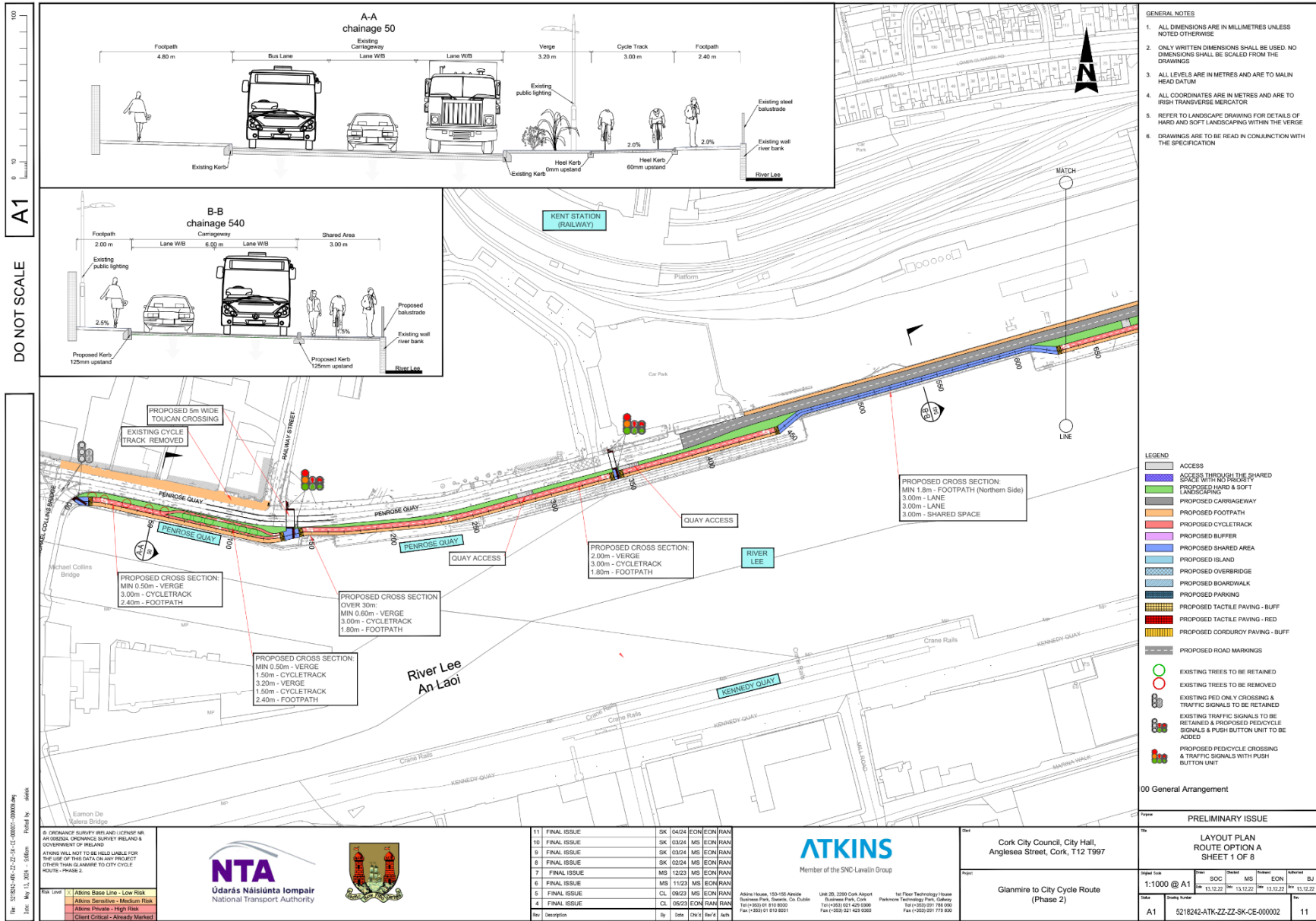

A1

DO NOT SCALE

File: 5218242-ATK-ZZ-ZZ-SK-CE-000001-000000.dwg
Date: May 13, 2024, 10:24:58 AM
Printed by: skkdk

A CONTINUANCE OF SURVEY 1818 AND 1820 OF THE
AN ORDNANCE SURVEY OF IRELAND AND
GOVERNMENT OF IRELAND.
ATKINS WILL NOT BE HELD LIABLE FOR
THE USE OF THIS DATA ON ANY PROJECT
OTHER THAN THAT INTENDED TO CITY CYCLE
ROUTE - PHASE 2.



11	FINAL ISSUE	SK	04/24	CON	ECON	RAN
10	FINAL ISSUE	SK	03/24	MS	ECON	RAN
9	FINAL ISSUE	SK	03/24	MS	ECON	RAN
8	FINAL ISSUE	SK	02/24	MS	ECON	RAN
7	FINAL ISSUE	MS	12/23	MS	ECON	RAN
6	FINAL ISSUE	MS	11/23	MS	ECON	RAN
5	FINAL ISSUE	CL	09/23	MS	ECON	RAN
4	FINAL ISSUE	CL	05/23	ECON	RAN	RAN

No.	Description	By	Date	Drawn	Checked	Auth.
-----	-------------	----	------	-------	---------	-------

ATKINS
Member of the SNC-Lavalin Group

Atkins House, 153-155 Avenue
Business Park, Sharda, Co. Dublin
Tel: +353 (0) 1 453 8000
Fax: +353 (0) 1 453 8001

Unit 205, 2200 Cork Airport
Business Park, Cork
Tel: +353 (0) 21 425 0000
Fax: +353 (0) 21 425 0000

1st Floor, Technology House
Parkwest Technology Park, Galway
Tel: +353 (0) 21 795 000
Fax: +353 (0) 21 775 000

Client: Cork City Council, City Hall,
Anglesea Street, Cork, T12 T997

Project: Glanmire to City Cycle Route
(Phase 2)

00 General Arrangement

Scale: 1:1000 @ A1

Drawn	Checked	Auth.	Rev.
SK	MS	ECON	01
13.12.22	13.12.22	13.12.22	13.12.22

File: 5218242-ATK-ZZ-ZZ-SK-CE-000002

Sheet: 11

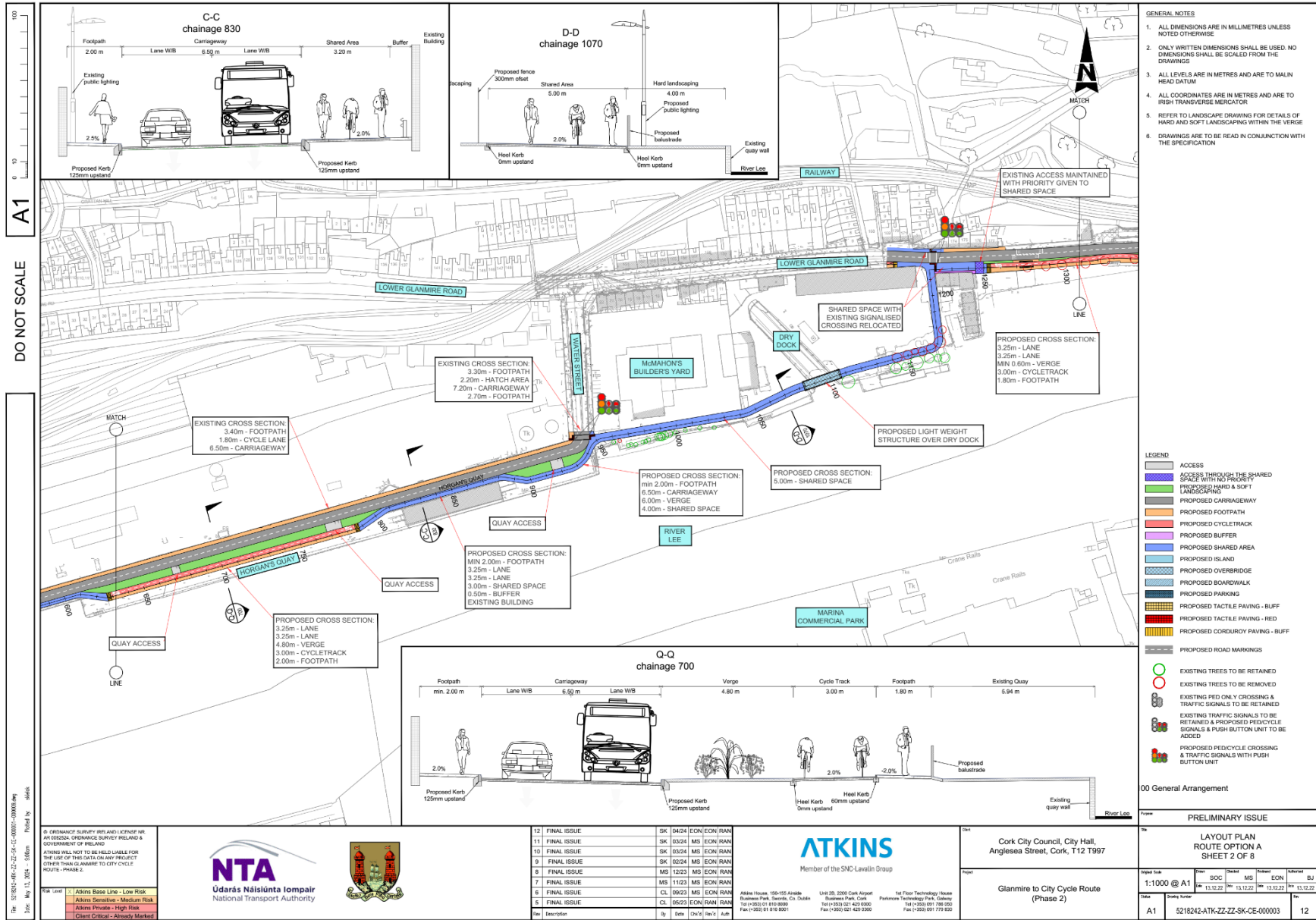

GENERAL NOTES

1. ALL DIMENSIONS ARE IN MILLIMETRES UNLESS NOTED OTHERWISE
2. ONLY WRITTEN DIMENSIONS SHALL BE USED. NO DIMENSIONS SHALL BE SCALED FROM THE DRAWINGS
3. ALL LEVELS ARE IN METRES AND ARE TO MALIN HEAD DATUM
4. ALL COORDINATES ARE IN METRES AND ARE TO IRISH TRANSVERSE MERCATOR
5. REFER TO LANDSCAPE DRAWING FOR DETAILS OF HARD AND SOFT LANDSCAPING WITHIN THE VERGE
6. DRAWINGS ARE TO BE READ IN CONJUNCTION WITH THE SPECIFICATION

- LEGEND**
- ACCESS
 - ACCESS THROUGH THE SHARED SPACE WITH NO PRIORITY
 - PROPOSED HARD & SOFT LANDSCAPING
 - PROPOSED CARRIAGEWAY
 - PROPOSED FOOTPATH
 - PROPOSED CYCLETRACK
 - PROPOSED BUFFER
 - PROPOSED SHARED AREA
 - PROPOSED ISLAND
 - PROPOSED OVERBRIDGE
 - PROPOSED BOARDWALK
 - PROPOSED PARKING
 - PROPOSED TACTILE PAVING - BUFF
 - PROPOSED TACTILE PAVING - RED
 - PROPOSED CORDEURRY PAVING - BUFF
 - PROPOSED ROAD MARKINGS
 - EXISTING TREES TO BE RETAINED
 - EXISTING TREES TO BE REMOVED
 - EXISTING RED ONLY CROSSING & TRAFFIC SIGNALS TO BE RETAINED
 - EXISTING TRAFFIC SIGNALS TO BE RETAINED & PROPOSED PRECYCLE SIGNALS & PUSH BUTTON UNIT TO BE ADDED
 - PROPOSED PRECYCLE CROSSING & TRAFFIC SIGNALS WITH PUSH BUTTON UNIT

DO NOT SCALE

A1

The 1:1000 @ A1 drawing is a preliminary drawing and is not for construction. It is intended for information only and should not be used for any other purpose. It is the responsibility of the client to ensure that the drawing is used for the correct purpose. The drawing is the property of Atkins and is not to be reproduced without the written consent of Atkins. The drawing is subject to change without notice. The drawing is not to be used for any other purpose. The drawing is the property of Atkins and is not to be reproduced without the written consent of Atkins. The drawing is subject to change without notice. The drawing is not to be used for any other purpose.

© COPYRIGHT SURVEY AND DESIGN BY AN ORIGINALLY QUALIFIED SURVEYOR AND A REGISTERED ENGINEER IN IRELAND. ANYING WILL NOT BE HELD LIABLE FOR THE USE OF THIS DATA ON ANY PROJECT OTHER THAN GLANMIRE TO CITY CYCLE ROUTE - PHASE 2.

NTA
Údaráis Náisiúnta Iompair
National Transport Authority

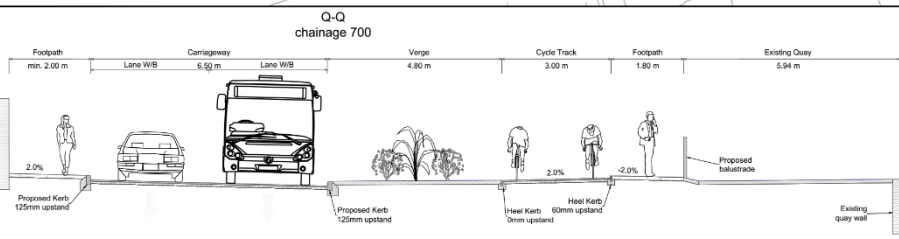

12	FINAL ISSUE	SK	1020	ECON	RAN
11	FINAL ISSUE	SK	0324	MS	ECON
10	FINAL ISSUE	SK	0324	MS	ECON
9	FINAL ISSUE	SK	0224	MS	ECON
8	FINAL ISSUE	MS	1223	MS	ECON
7	FINAL ISSUE	MS	1123	MS	ECON
6	FINAL ISSUE	CL	0923	ECON	RAN
5	FINAL ISSUE	CL	0923	ECON	RAN
4	DESCRIPTION	19	0001	CON	PLAN



Cork City Council, City Hall,
Anglesea Street, Cork, T12 T997

Glanmire to City Cycle Route
(Phase 2)

PRELIMINARY ISSUE

LAYOUT PLAN
ROUTE OPTION A
SHEET 2 OF 8

Scale	1:1000 @ A1
Date	04/05/2024
Drawn	SK
Checked	MS
Approved	ECON
BU	13.12.23
BU	13.12.23
BU	13.12.23
BU	13.12.23

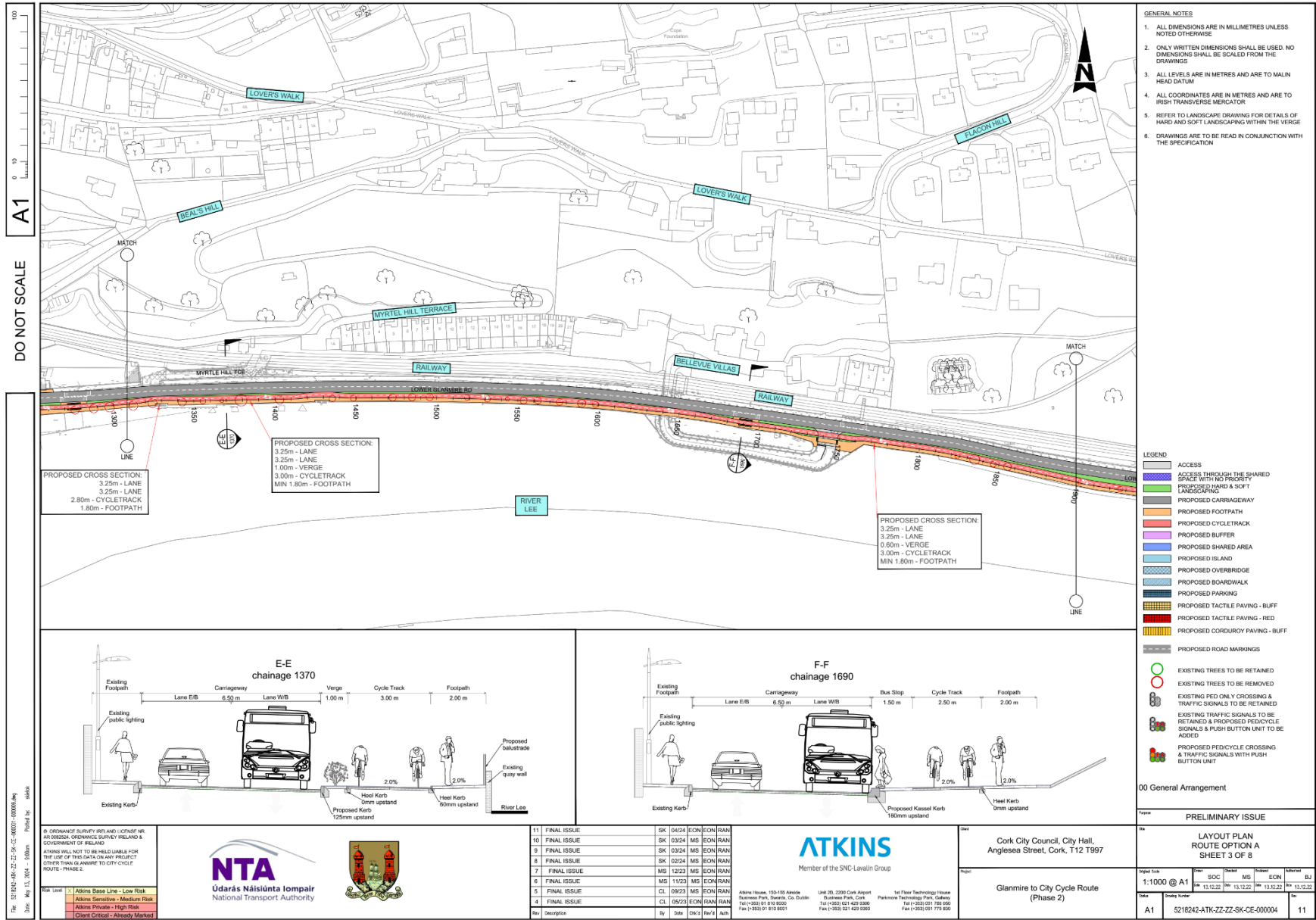

- GENERAL NOTES**
1. ALL DIMENSIONS ARE IN MILLIMETRES UNLESS NOTED OTHERWISE
 2. ONLY WRITTEN DIMENSIONS SHALL BE USED. NO DIMENSIONS SHALL BE SCALED FROM THE DRAWINGS
 3. ALL LEVELS ARE IN METRES AND ARE TO MAIN HEAD DATUM
 4. ALL COORDINATES ARE IN METRES AND ARE TO IRISH TRANSVERSE MERCATOR
 5. REFER TO LANDSCAPE DRAWING FOR DETAILS OF HARD AND SOFT LANDSCAPING WITHIN THE VERGE
 6. DRAWINGS ARE TO BE READ IN CONJUNCTION WITH THE SPECIFICATION

- LEGEND**
- ACCESS
 - ACCESS THROUGH THE SHARED SPACE WITH NO PRIORITY
 - PROPOSED HARD & SOFT LANDSCAPING
 - PROPOSED CARRIAGEWAY
 - PROPOSED FOOTPATH
 - PROPOSED CYCLETRACK
 - PROPOSED BUFFER
 - PROPOSED SHARED AREA
 - PROPOSED ISLAND
 - PROPOSED OVERBRIDGE
 - PROPOSED BOARDWALK
 - PROPOSED PARKING
 - PROPOSED TACTILE PAVING - BUFF
 - PROPOSED TACTILE PAVING - RED
 - PROPOSED CORDUROY PAVING - RED
 - PROPOSED ROAD MARKINGS
 - EXISTING TREES TO BE RETAINED
 - EXISTING TREES TO BE REMOVED
 - EXISTING FED ONLY CROSSING & TRAFFIC SIGNALS TO BE RETAINED
 - EXISTING TRAFFIC SIGNALS TO BE RETAINED & PROPOSED PEDI-CYCLE SIGNALS & PUSH BUTTON UNIT TO BE ADDED
 - PROPOSED PEDI-CYCLE CROSSING & TRAFFIC SIGNALS WITH PUSH BUTTON UNIT

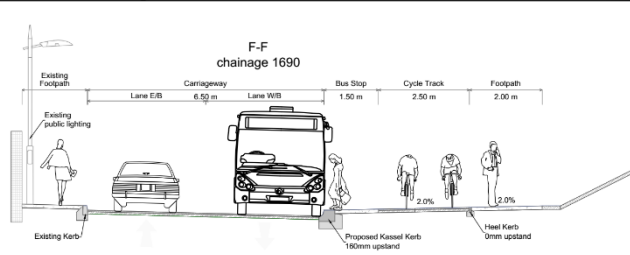
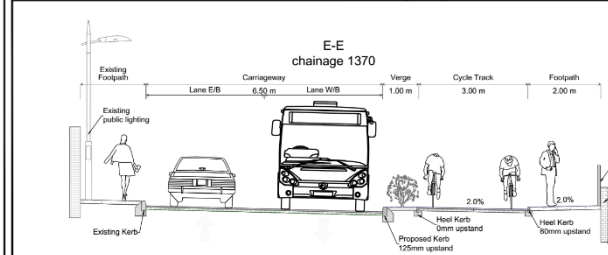

© ORDNANCE SURVEY (IRELAND) LICENCE NO. AH000204. ORDNANCE SURVEY IRELAND & GOVERNMENT OF IRELAND. ANYTHING WILL NOT BE HELD LIABLE FOR THE USE OF THIS DATA OR ANY PROJECT OTHER THAN AS ANNEXED TO CITY CYCLE ROUTE - PHASE 2.



11	FINAL ISSUE	SK	0424	ECON	RAN	
10	FINAL ISSUE	SK	0324	MS	ECON	
9	FINAL ISSUE	SK	0324	MS	ECON	
8	FINAL ISSUE	SK	0324	MS	ECON	
7	FINAL ISSUE	MS	1223	MS	ECON	
6	FINAL ISSUE	MS	1123	MS	ECON	
5	FINAL ISSUE	CL	0923	MS	ECON	
4	FINAL ISSUE	CL	0923	ECON	RAN	
Rev.	Description	By	Date	CHK'd	Rev'd	Auth.

ATKINS
Member of the SNC-Lavalin Group

Atkins House, 150-155 Adelaide
Business Park, Dooon, Co. Dublin
Tel (+353) 01 438 8000
Fax (+353) 01 438 8001

Unit 20, 2300 Cork Airport
Business Park, Cork
Tel (+353) 021 428 9900
Fax (+353) 021 429 0900

1st Floor Technology House
Parkmore Technology Park, Galway
Tel (+353) 091 718 990
Fax (+353) 091 778 800

Cork City Council, City Hall,
Anglesea Street, Cork, T12 T997

Glanmire to City Cycle Route
(Phase 2)

00 General Arrangement

PRELIMINARY ISSUE

Sheet No.	1:1000 @ A1	Sheet No.	13.12.22	Sheet No.	13.12.22	Sheet No.	13.12.22
Scale	1:1000 @ A1	Scale	1:1000 @ A1	Scale	1:1000 @ A1	Scale	1:1000 @ A1
Issue	A1	Issue	A1	Issue	A1	Issue	A1
Project No.	5218242-ATK-ZZ-ZZ-SK-CE-000004	Project No.	5218242-ATK-ZZ-ZZ-SK-CE-000004	Project No.	5218242-ATK-ZZ-ZZ-SK-CE-000004	Project No.	5218242-ATK-ZZ-ZZ-SK-CE-000004
Rev.		Rev.		Rev.		Rev.	

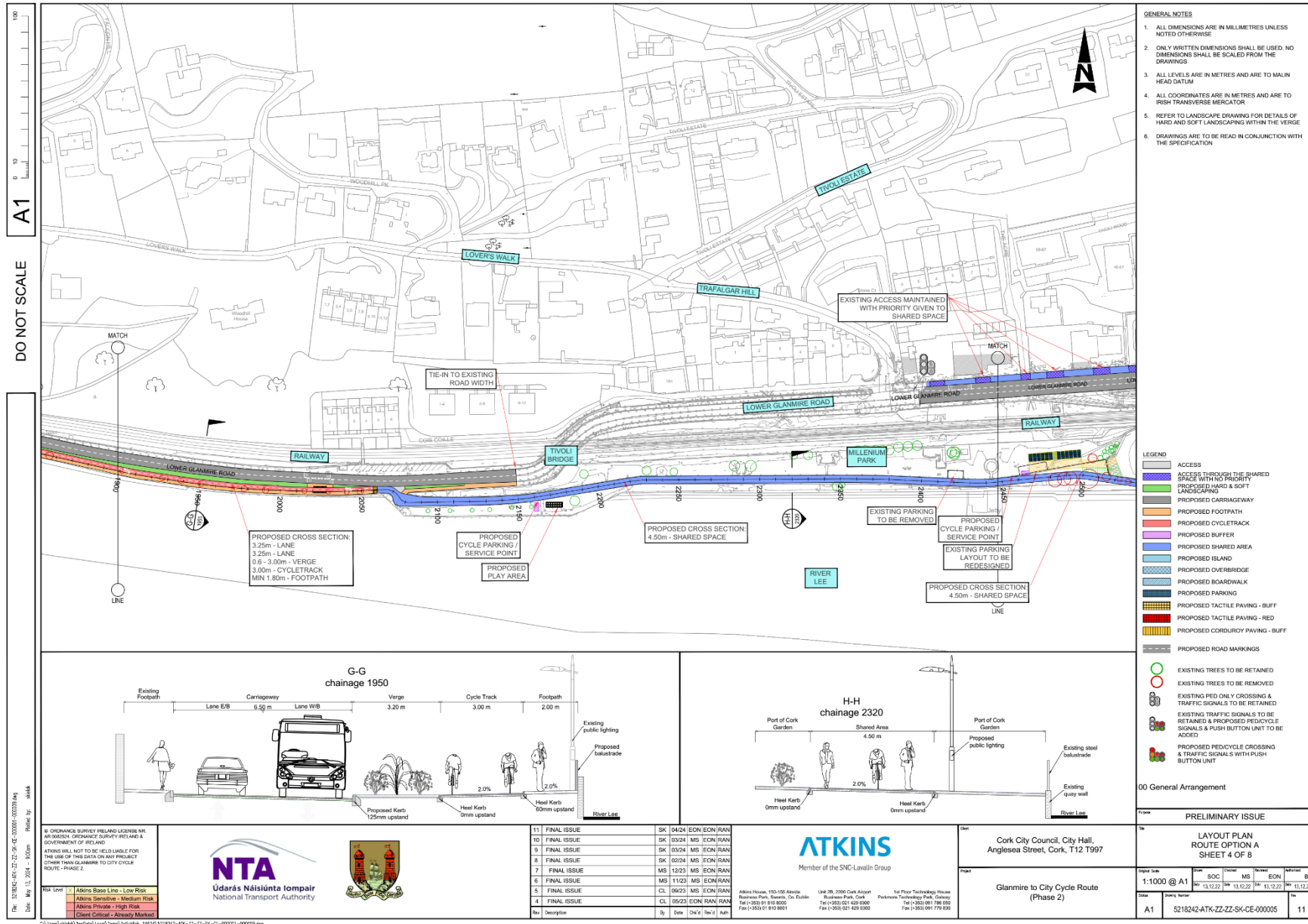

- GENERAL NOTES**
1. ALL DIMENSIONS ARE IN MILLIMETRES UNLESS NOTED OTHERWISE
 2. ONLY WRITTEN DIMENSIONS SHALL BE USED. NO DIMENSIONS SHALL BE SCALED FROM THE DRAWINGS
 3. ALL LEVELS ARE IN METRES AND ARE TO MALIN HEAD DATUM
 4. ALL COORDINATES ARE IN METRES AND ARE TO RIBN TRANSVERSE MERCATOR
 5. REFER TO LANDSCAPE DRAWING FOR DETAILS OF HARD AND SOFT LANDSCAPING WITHIN THE VERGE
 6. DRAWINGS ARE TO BE READ IN CONJUNCTION WITH THE SPECIFICATION

- LEGEND**
- ACCESS THROUGH THE SHARED SPACE WITH NO PRIORITY
 - PROPOSED HARD & SOFT LANDSCAPING
 - PROPOSED CARRIAGEWAY
 - PROPOSED FOOTPATH
 - PROPOSED CYCLETRACK
 - PROPOSED BUFFER
 - PROPOSED SHARED AREA
 - PROPOSED ISLAND
 - PROPOSED OVERBRIDGE
 - PROPOSED BOARDWALK
 - PROPOSED PARKING
 - PROPOSED TACTILE PAVING - BUFF
 - PROPOSED TACTILE PAVING - RED
 - PROPOSED CORDUROY PAVING - BUFF
 - PROPOSED ROAD MARKINGS
 - EXISTING TREES TO BE RETAINED
 - EXISTING TREES TO BE REMOVED
 - EXISTING PED ONLY CROSSING & TRAFFIC SIGNALS TO BE RETAINED
 - EXISTING TRAFFIC SIGNALS TO BE RETAINED & PROPOSED PEDICYCLE SIGNALS & PUSH BUTTON UNIT TO BE ADDED
 - PROPOSED PEDICYCLE CROSSING & TRAFFIC SIGNALS WITH PUSH BUTTON UNIT

DO NOT SCALE

A1
Scale: 1:1000 @ A1
Date: May 11, 2024
Author: jg
Check: jg

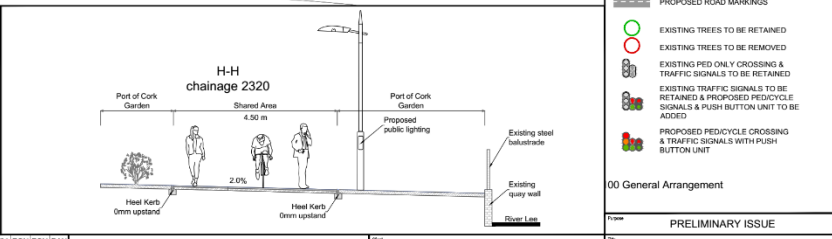
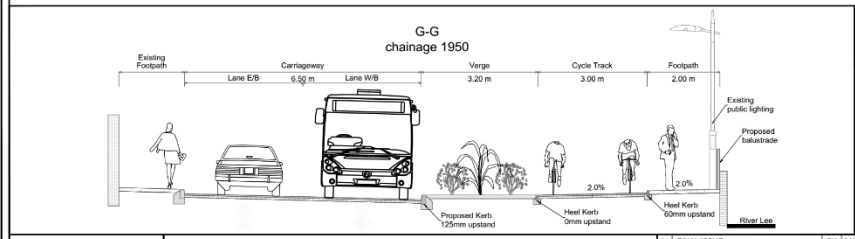

© ORDNANCE SURVEY (IRELAND) LICENSE NR. AN BORD OIDEARNAID SURVEY (IRELAND) & GOVERNMENT OF IRELAND
ATKINS WILL NOT BE HELD LIABLE FOR THE USE OF THE DATA IN ANY PROJECT OTHER THAN GLANMIRE TO CITY CYCLE ROUTE - PHASE 2.



11	FINAL ISSUE	BK	04/24	ECON	ECON	RAN
10	FINAL ISSUE	BK	03/24	MS	ECON	RAN
9	FINAL ISSUE	BK	03/24	MS	ECON	RAN
8	FINAL ISSUE	BK	02/24	MS	ECON	RAN
7	FINAL ISSUE	MS	12/23	MS	ECON	RAN
6	FINAL ISSUE	MS	11/23	MS	ECON	RAN
5	FINAL ISSUE	CL	06/23	MS	ECON	RAN
4	FINAL ISSUE	CL	05/23	ECON	RAN	RAN
Rev	Description	By	Date	Chk'd	Rev'd	App'd

ATKINS
Member of the SNC-Lavalin Group

Atkins House, 100-105 Abbotville
Tel: +353 (0) 1 810 8000
Fax: +353 (0) 1 810 8001

Unit 2B, 2000 Cork Airport
Business Park, Cork
Tel: +353 (0) 21 628 5000
Fax: +353 (0) 21 628 5000

1st Floor Technology House
Parkview Technology Park, Clonsilla
Tel: +353 (0) 1 798 0555
Fax: +353 (0) 1 798 0550

Client: Cork City Council, City Hall, Anglesea Street, Cork, T12 T997

Project: Glanmire to City Cycle Route (Phase 2)

LAYOUT PLAN ROUTE OPTION A SHEET 4 OF 8

Scale: 1:1000 @ A1	Sheet: SOC	Sheet: MS	Sheet: ECON	Sheet: BJ
Date: 13.12.22	Date: 13.12.22	Date: 13.12.22	Date: 13.12.22	Date: 13.12.22
Site: A1	Project Number: 5218242-ATK-ZZ-ZK-SC-000005	Rev: 11		

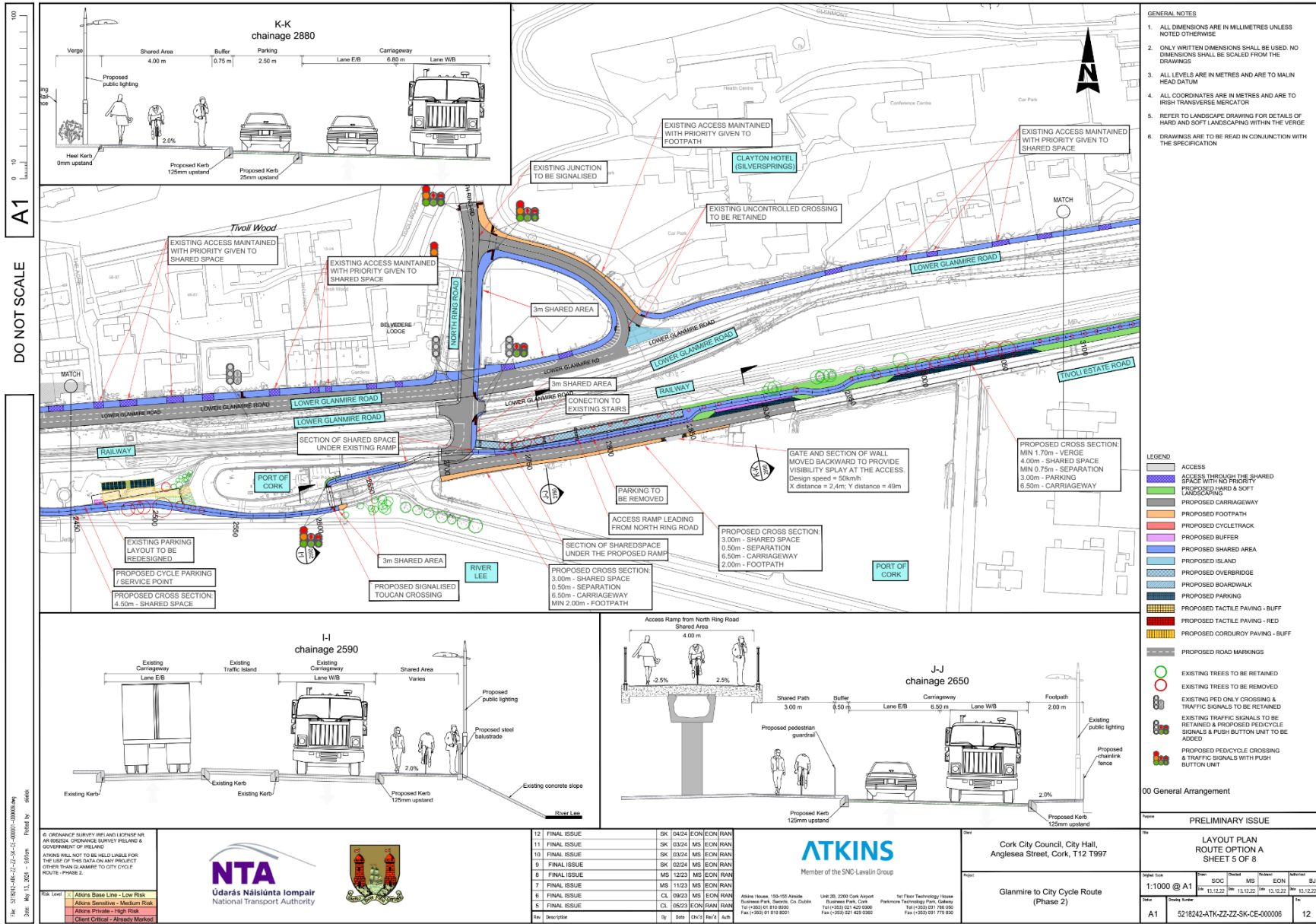

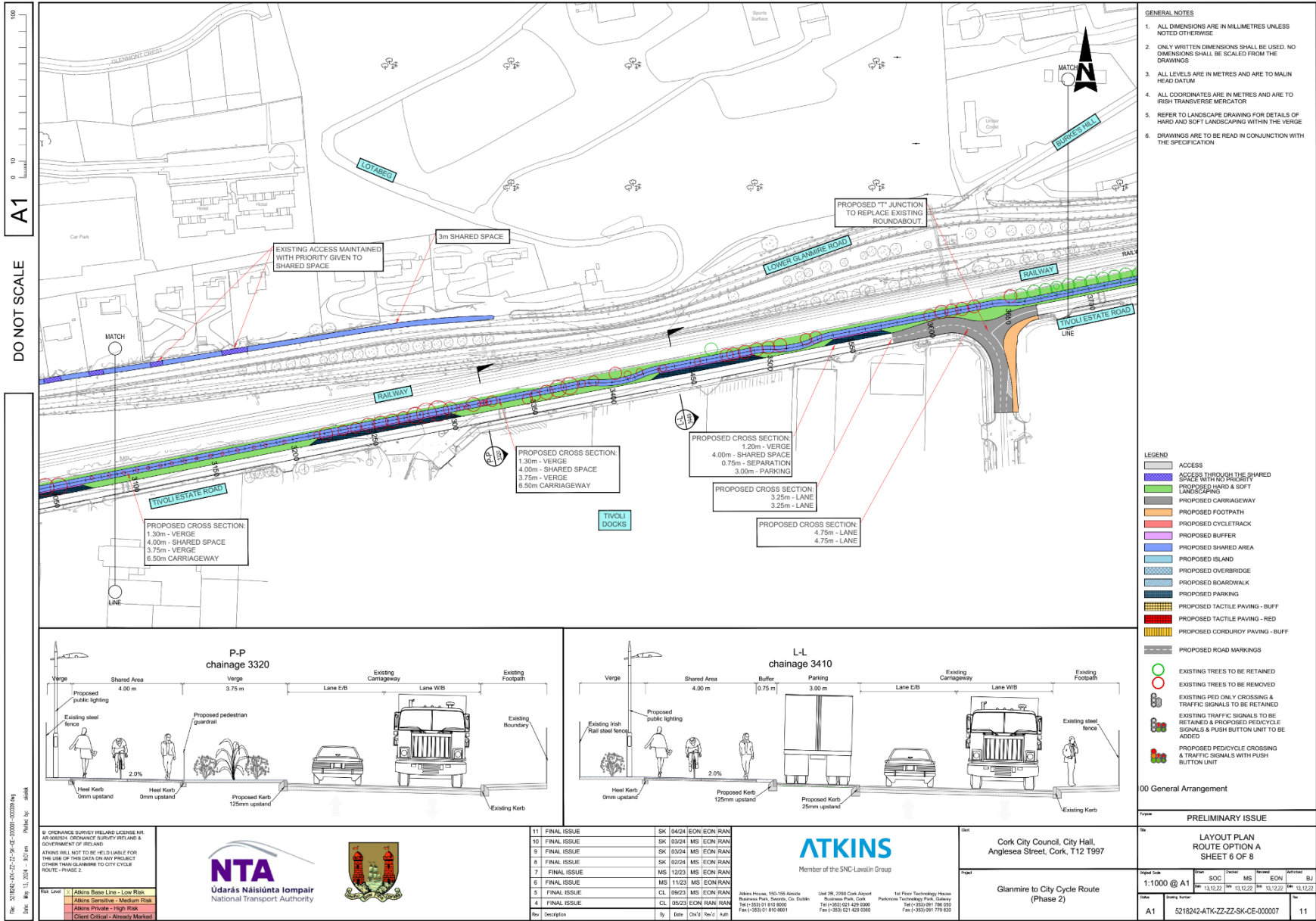

DO NOT SCALE
A1

- GENERAL NOTES**
1. ALL DIMENSIONS ARE IN MILLIMETRES UNLESS NOTED OTHERWISE
 2. ONLY WRITTEN DIMENSIONS SHALL BE USED. NO DIMENSIONS SHALL BE SCALED FROM THE DRAWING
 3. ALL LEVELS ARE IN METRES AND ARE TO MAIN HEAD DATUM
 4. ALL COORDINATES ARE IN METRES AND ARE TO IRISH TRANSVERSE MERCATOR
 5. REFER TO LANDSCAPE DRAWING FOR DETAILS OF HARD AND SOFT LANDSCAPING WITHIN THE VERGE
 6. DRAWINGS ARE TO BE READ IN CONJUNCTION WITH THE SPECIFICATION

- LEGEND**
- ACCESS THROUGH THE SHARED SPACE WITH NO PRIORITY
 - PROPOSED HARD & SOFT LANDSCAPING
 - PROPOSED CARRIAGEWAY
 - PROPOSED FOOTPATH
 - PROPOSED CYCLETRACK
 - PROPOSED BUFFER
 - PROPOSED SHARED AREA
 - PROPOSED ISLAND
 - PROPOSED OVERBRIDGE
 - PROPOSED BOARDWALK
 - PROPOSED PARKING
 - PROPOSED TACTILE PAVING - BUFF
 - PROPOSED TACTILE PAVING - RED
 - PROPOSED CORDUROY PAVING - BUFF
 - PROPOSED ROAD MARKINGS
 - EXISTING TREES TO BE RETAINED
 - EXISTING TREES TO BE REMOVED
 - EXISTING PED ONLY CROSSING & TRAFFIC SIGNALS TO BE RETAINED
 - EXISTING TRAFFIC SIGNALS TO BE RETAINED & PROPOSED PEDICYCLE SIGNALS & PUSH BUTTON UNIT TO BE ADDED
 - PROPOSED PEDICYCLE CROSSING & TRAFFIC SIGNALS WITH PUSH BUTTON UNIT

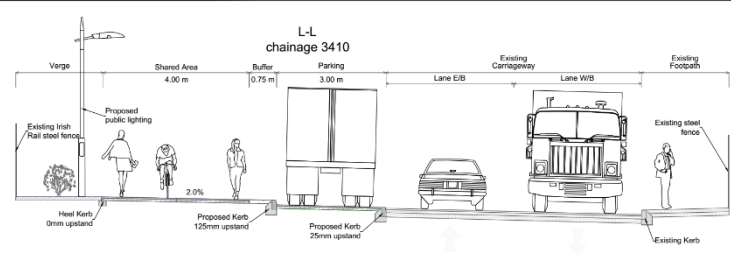
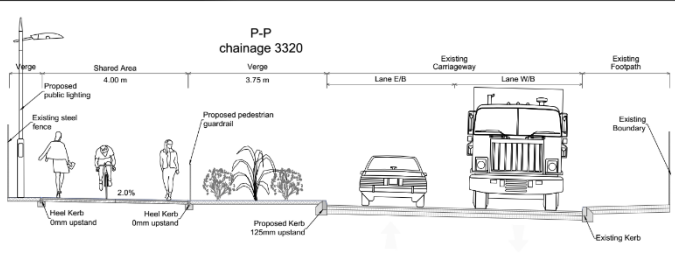

Date: 13/12/22
Scale: 1:1000
Sheet: 6 of 8

© ORDNANCE SURVEY IRELAND LICENSE NR AN 000524 - ORDINANCE SURVEY IRELAND & GOVERNMENT OF IRELAND
ATKINS WILL NOT BE HELD LIABLE FOR THE USE OF THIS DATA ON ANY PROJECT OTHER THAN GLANMIRE TO CITY CYCLE ROUTE - PHASE 2



11	FINAL ISSUE	SK	04/24	EON/EON RAN	
10	FINAL ISSUE	SK	03/24	MS/EON RAN	
9	FINAL ISSUE	SK	03/24	MS/EON RAN	
8	FINAL ISSUE	SK	02/24	MS/EON RAN	
7	FINAL ISSUE	MS	12/23	MS/EON RAN	
6	FINAL ISSUE	MS	11/23	MS/EON RAN	
5	FINAL ISSUE	CL	09/23	EON RAN RAN	
4	FINAL ISSUE	CL	09/23	EON RAN RAN	
Rev	Description	By	Date	Rev/C	App

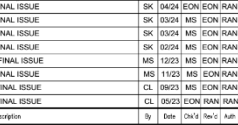

Atkins House, 910-150 Adelaide
Business Park, Boreen, Co. Dublin
Tel: (+353) 01 810 8000
Fax: (+353) 01 810 8001

Unit 20, 2300 Cork Airport
Business Park, Cork
Tel: (+353) 021 629 9900
Fax: (+353) 021 629 0300

1st Floor Technology House
Parkview Technology Park, Clonsilla
Tel: (+353) 091 798 000
Fax: (+353) 091 778 830

Client: Cork City Council, City Hall, Anglesea Street, Cork, T12 T997

Project: Glanmire to City Cycle Route (Phase 2)

00 General Arrangement

Issue: PRELIMINARY ISSUE

Scale: 1:1000 @ A1

Date	Drawn by	Checked by	Scale	Sheet No.	Total Sheets
A1	5218242-ATK-ZK-ZK-CE-000007		1:1000	11	11

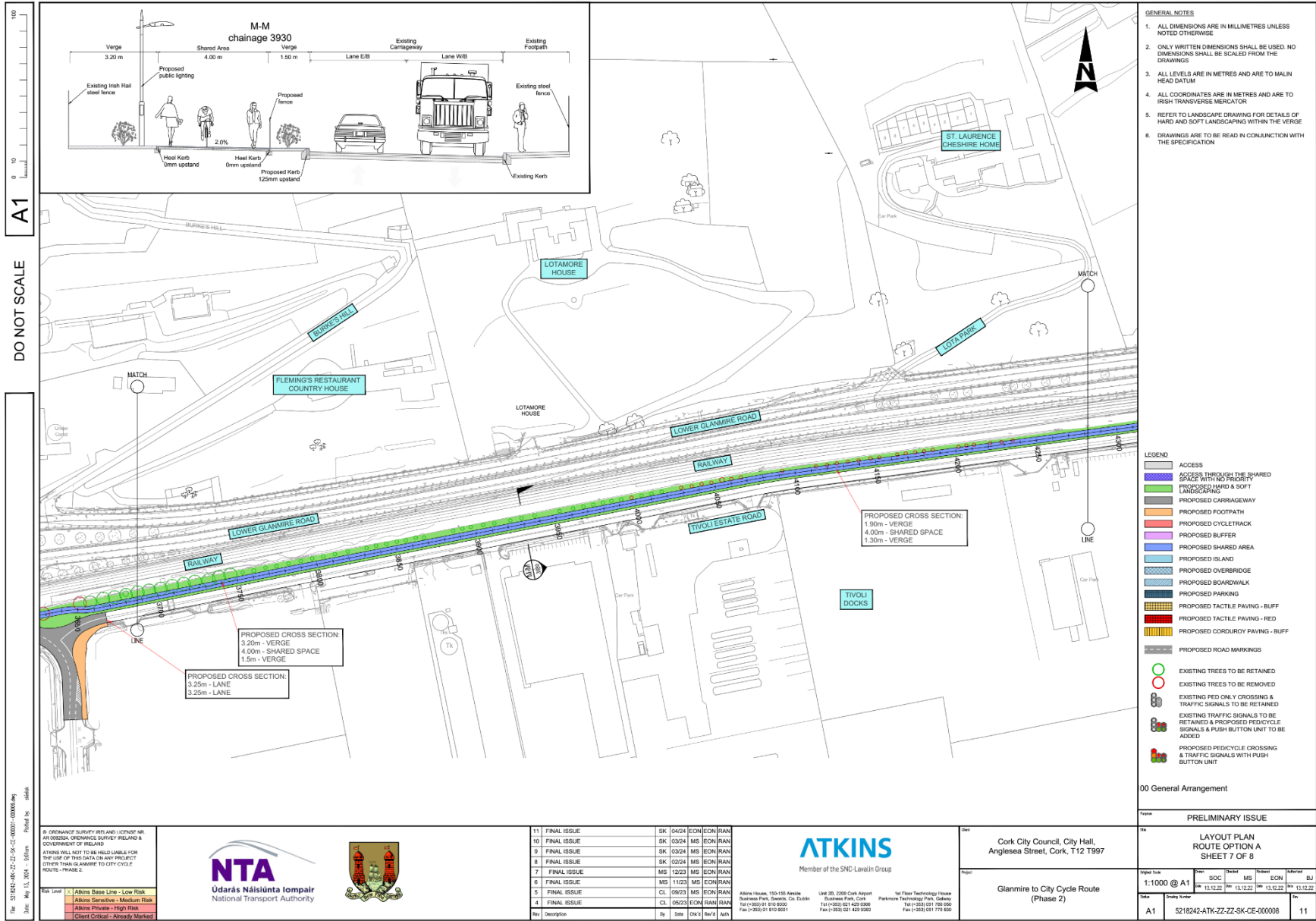

DO NOT SCALE

A1

The 5218242-ATK-ZZ-ZZ-5K-CE-00000-000000.dwg
Date: May 13, 2024, 10:58:00am
Project by: amls

© ORDNANCE SURVEY (IRELAND) LICENSE NO. AN 002624. ORDNANCE SURVEY IRELAND & GOVERNMENT OF IRELAND
ATKINS WILL NOT BE HELD LIABLE FOR THE USE OF THIS DATA ON ANY PROJECT OTHER THAN AS ANTICIPATED IN CITY CYCLE ROUTE - PHASE 2



11	FINAL ISSUE	SK	0424	EON	RAN
10	FINAL ISSUE	SK	0324	MS	EON
9	FINAL ISSUE	SK	0324	MS	EON
8	FINAL ISSUE	SK	0224	MS	EON
7	FINAL ISSUE	MS	1223	MS	EON
6	FINAL ISSUE	MS	1123	MS	EON
5	FINAL ISSUE	CL	0923	MS	EON
4	FINAL ISSUE	CL	0623	EON	RAN
Rev	Description	By	Date	Chk'd	App'd

ATKINS
Member of the SNC-Lavalin Group

Atkins House, 150-150A Avonlea
Business Park, Dunno, Co. Dublin
Tel (+353) 01 636 8000
Fax (+353) 01 632 6001

Unit 2B, 2300 Cork Airport
Business Park, Cork
Tel (+353) 021 429 9000
Fax (+353) 021 429 9000

1st Floor Technology House
Parkmore Technology Park, Galway
Tel (+353) 091 735 000
Fax (+353) 091 735 000

Client: Cork City Council, City Hall, Anglesea Street, Cork, T12 T997

Project: Glanmire to City Cycle Route (Phase 2)

Sheet No.	Scale	Issue	Author	Check	Approved
A1	1:1000 @ A1	SOCC	MS	EON	BJ
		13.12.22	13.12.22	13.12.22	13.12.22

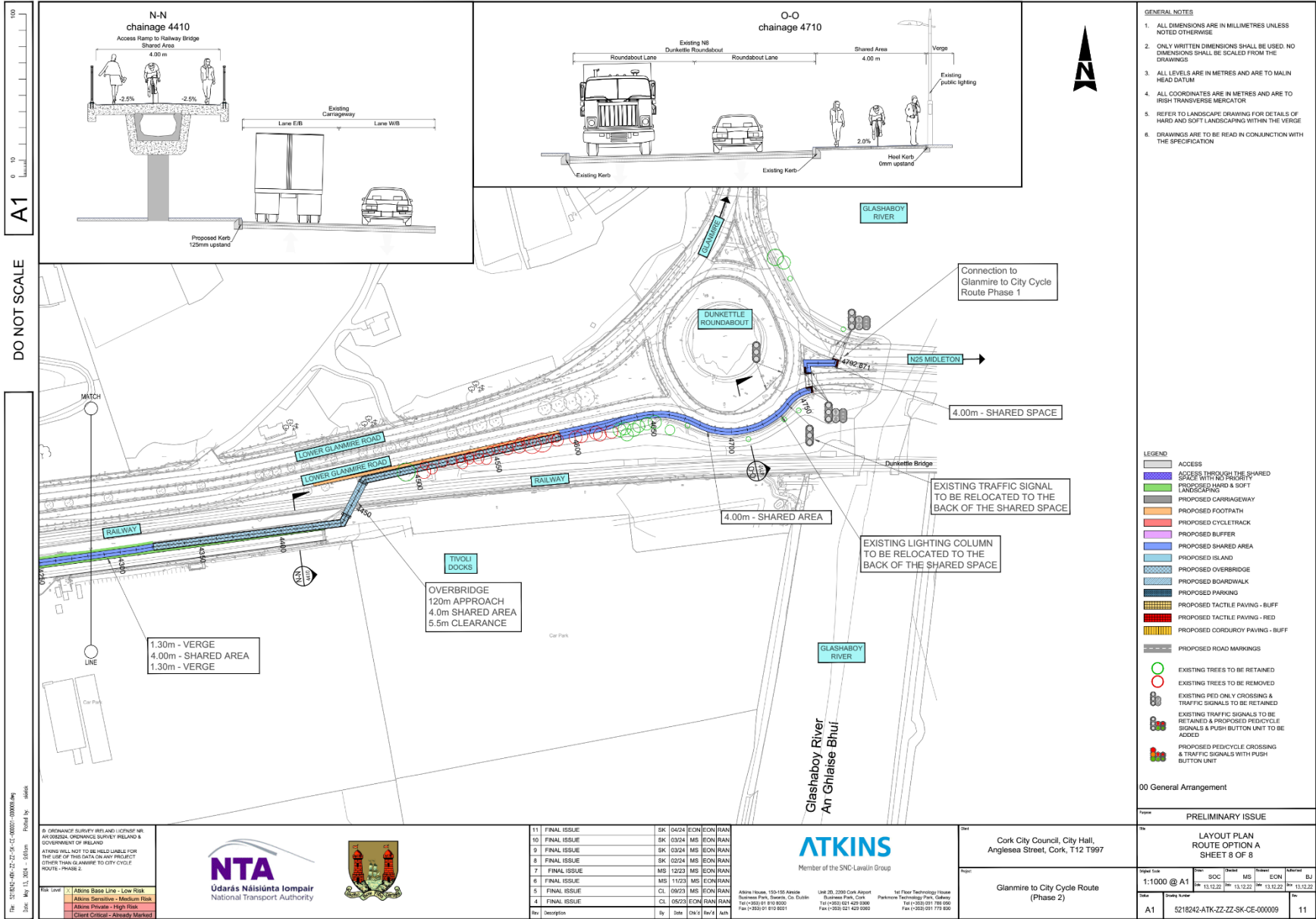

A1

DO NOT SCALE

File: 2218242-ATK-ZZ-ZZ-SK-CE-00000.dwg
 Date: May 13, 2024 11:58:58 AM
 Plotted by: skk

© ORDNANCE SURVEY (UK) AND LICENSÉ PAR LE GOUVERNEMENT DE L'IRLANDE
 ORDNANCE SURVEY (IRELAND) &
 ORDNANCE SURVEY (IRELAND) &
 ATKINS WILL NOT BE HELD LIABLE FOR
 THE USE OF THIS DATA ON ANY PROJECT
 OTHER THAN GLANMIRE TO CITY CYCLE
 ROUTE - PHASE 2.



ATKINS
Member of the SNC-Lavalin Group

11	FINAL ISSUE	SK	04/24	EQN	EQN	RAN
10	FINAL ISSUE	SK	03/24	MS	EQN	RAN
9	FINAL ISSUE	SK	03/24	MS	EQN	RAN
8	FINAL ISSUE	SK	02/24	MS	EQN	RAN
7	FINAL ISSUE	MS	12/23	MS	EQN	RAN
6	FINAL ISSUE	MS	11/23	MS	EQN	RAN
5	FINAL ISSUE	CI	09/23	MS	EQN	RAN
4	FINAL ISSUE	CI	09/23	EQN	RAN	RAN
3	FINAL ISSUE	CI	09/23	EQN	RAN	RAN
2	FINAL ISSUE	CI	09/23	EQN	RAN	RAN
1	FINAL ISSUE	CI	09/23	EQN	RAN	RAN

Alpine House, 150-155 Avenue
 Business Park, Swords, Co. Dublin
 Tel: (+353) 01 810 8000
 Fax: (+353) 01 810 8001

Unit 2B, 2308 Cork Airport
 Business Park, Cork
 Tel: (+353) 021 420 0000
 Fax: (+353) 021 420 0000

1st Floor Technology House
 Phoenix Technology Park, Galway
 Tel: (+353) 091 780 000
 Fax: (+353) 091 771 000

Client: Cork City Council, City Hall,
 Anglesea Street, Cork, T12 T997

Project: Glanmire to City Cycle Route
 (Phase 2)

Title		PRELIMINARY ISSUE	
Rev		LAYOUT PLAN ROUTE OPTION A SHEET 8 OF 8	
Scale	1:1000 @ A1	Scale	1:1000 @ A1
Date	22/05/2024	Date	22/05/2024
Drawn by	skk	Drawn by	skk
Checked by		Checked by	
Issue No	5218242-ATK-ZZ-ZZ-SK-CE-000009	Issue No	5218242-ATK-ZZ-ZZ-SK-CE-000009
Page	11	Page	11

A.2. Part 8 - Bridge Drawings

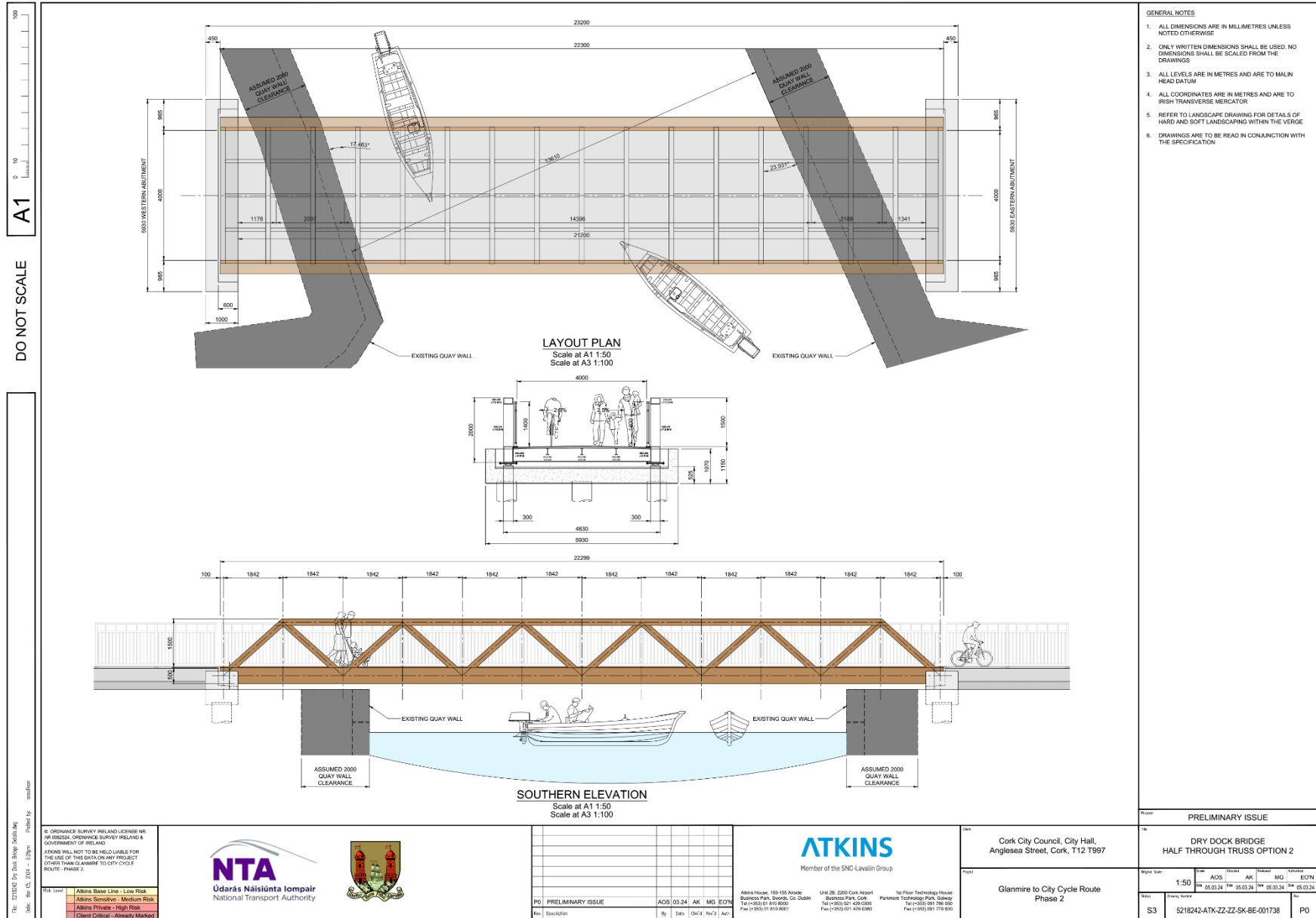

A1

DO NOT SCALE

File: S218242-ATK-Z3-ZK-SK-06-001703.dwg Date: 05/24/24 12:59pm Plotted by: mshah

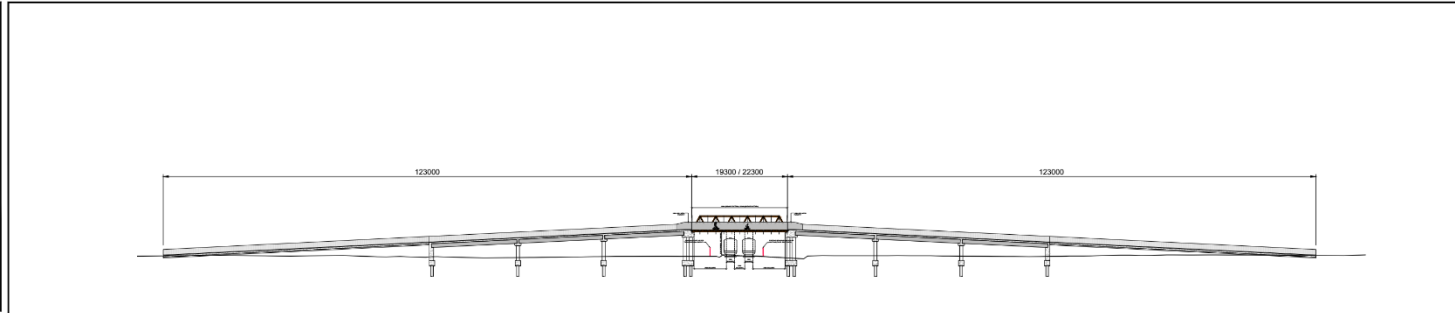

RAILWAY PEDESTRIAN BRIDGE - OPTION 2 (19.30m SQUARE SPAN) / OPTION 3 (22.30m SKEWED SPAN) - NOMINAL 50m WEST OF CURRENT LOCATION

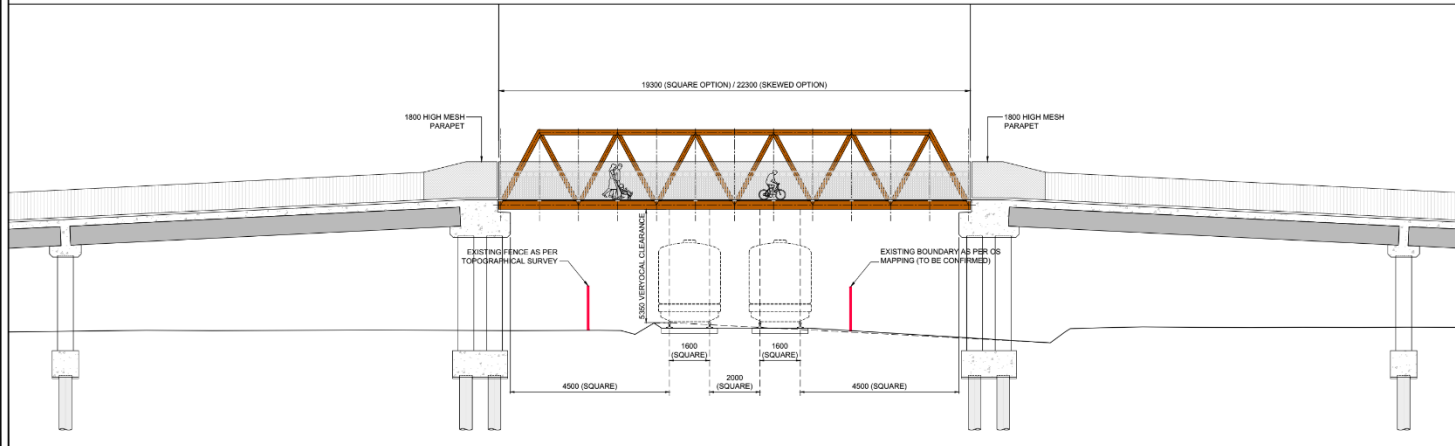

RAILWAY PEDESTRIAN BRIDGE - OPTION 2 (19.30m SQUARE SPAN) / OPTION 3 (22.30m SKEWED SPAN)

- GENERAL NOTES**
1. ALL DIMENSIONS ARE IN MILLIMETRES UNLESS NOTED OTHERWISE
 2. ONLY WRITTEN DIMENSIONS SHALL BE USED. NO DIMENSIONS SHALL BE SCALED FROM THE DRAWINGS
 3. ALL LEVELS ARE IN METRES AND ARE TO MALIN HEAD DATUM
 4. ALL COORDINATES ARE IN METRES AND ARE TO IRISH TRANSVERSE MERCATOR
 5. REFER TO LANDSCAPE DRAWING FOR DETAILS OF HARD AND SOFT LANDSCAPING WITHIN THE VERGE
 6. DRAWINGS ARE TO BE READ IN CONJUNCTION WITH THE SPECIFICATION
- DRAWING NOTES**
1. THE STEEL SUPERSTRUCTURE SPANNING THE RAILWAY LINE SHALL BE LIFTED OUT FOR MAINTENANCE INCLUDING PAINTING
 2. THE 1.80m MESH PARAPETS ON THE STEEL SUPERSTRUCTURE SPANNING THE RAILWAY LINES SHALL BE REPLACED WITH SOLID PARAPETS CONSISTING 1.20m SOLID PANELS WITH 0.60m MESH IN FILL ABOVE IN THE EVENT OF FUTURE RAILWAY LINE ELECTRIFICATION

© ORDNANCE SURVEY IRELAND LICENSE NO. AN 00364. ORDNANCE SURVEY IRELAND & GOVERNMENT OF IRELAND. ATKINS WILL NOT BE HELD LIABLE FOR THE USE OF THIS DATA ON ANY PRODUCT OTHER THAN GLANNIRE TO CITY CYCLE ROUTE - PHASE 2.



Rev	Description	By	Date	CHK'd	Rev'd	Auth
PD	PRELIMINARY ISSUE	ACS	04/24	MG	ECN	RAN



Atkins House, 150-155 Abbeville
Business Park, Sharnahilly, Co. Dublin
Tel: (+353) 01 910 8000 Fax: (+353) 01 910 9001

Unit 2R, 2305 Cork Airport
Business Park, Cork
Tel: (+353) 021 428 0300 Fax: (+353) 021 428 0300

1st Floor Technology House
Parkmore Technology Park, Clonsilla
Tel: (+353) 091 786 000 Fax: (+353) 091 779 000

Client	Cork City Council, City Hall, Anglesea Street, Cork, T12 1997
Project	Glannire to City Cycle Route Phase 2

Issue	PRELIMINARY ISSUE					
Issue No	3					
Scale	1:500	1:100	AS	MG	ECN	RAN
Date	05/03/24	05/03/24	05/03/24	05/03/24	05/03/24	05/03/24
Issue	S3	5218242-ATK-Z3-ZK-SK-06-001703				P0

A.3. Photomontages

EXISTING VIEW



Viewpoint Location & Capture Information
Location (ITM): 568196.06, 572082.68
Camera Level (Metres Above Ordnance Datum): 3.3
Date & Time: 31/05/2023, 12:30pm

Camera Information
Camera: Canon 5D Mark IV
Lens: Canon TS-E 24mm f/18
Focal Length: 24mm

Visuals prepared by
innovision 
Sligo Airport Business Park
Strandhill
Sligo
www.innovision.ie
+353(0)71 - 912 8220

PHOTOMONTAGE VIEW



Viewpoint Location & Capture Information
Location (ITM): 568196.06, 572082.68
Camera Level (Metres Above Ordnance Datum): 3.3
Date & Time: 31/05/2023, 12:30pm

Camera Information
Camera: Canon 5D Mark IV
Lens: Canon TS-E 24mm f/18
Focal Length: 24mm

Visuals prepared by
innovision 
Sligo Airport Business Park
Strandhill
Sligo
www.innovision.ie
+353(0)71 - 912 8220

EXISTING VIEW



Viewpoint Location & Capture Information
Location (ITM): 568652.34, 572184.99
Camera Level (Metres Above Ordnance Datum): 5.6
Date & Time: 31/05/2023, 12:19pm

Camera Information
Camera: Canon 5D Mark IV
Lens: Canon TS-E 24mm f/18
Focal Length: 24mm

Visuals prepared by
innovision 
Sligo Airport Business Park
Strandhill
Sligo
www.innovision.ie
+353(0)71 - 912 8220

PHOTOMONTAGE VIEW



Viewpoint Location & Capture Information
Location (ITM): 568652.34, 572184.99
Camera Level (Metres Above Ordnance Datum): 5.6
Date & Time: 31/05/2023, 12:19pm

Camera Information
Camera: Canon 5D Mark IV
Lens: Canon TS-E 24mm f/18
Focal Length: 24mm

Visuals prepared by
innovision 
Sligo Airport Business Park
Strandhill
Sligo
www.innovision.ie
+353(0)71 - 912 8220

EXISTING VIEW



Viewpoint Location & Capture Information
Location (ITM): 568869.35, 572245.50
Camera Level (Metres Above Ordnance Datum): 7.5
Date & Time: 31/05/2023, 12:14pm

Camera Information
Camera: Canon 5D Mark IV
Lens: Canon TS-E 24mm f/18
Focal Length: 24mm

Visuals prepared by
innovision 
Sligo Airport Business Park
Strandhill
Sligo
www.innovision.ie
+353(0)71 - 912 8220

PHOTOMONTAGE VIEW



Viewpoint Location & Capture Information
Location (ITM): 568869.35, 572245.50
Camera Level (Metres Above Ordnance Datum): 7.5
Date & Time: 31/05/2023, 12:14pm

Camera Information
Camera: Canon 5D Mark IV
Lens: Canon TS-E 24mm f/18
Focal Length: 24mm

Visuals prepared by
innovision 
Sligo Airport Business Park
Strandhill
Sligo
www.innovision.ie
+353(0)71 - 912 8220

EXISTING VIEW



Viewpoint Location & Capture Information
Location (ITM): 569136.62, 572323.10
Camera Level (Metres Above Ordnance Datum): 3.2
Date & Time: 31/05/2023, 12:06pm

Camera Information
Camera: Canon 5D Mark IV
Lens: Canon TS-E 24mm f/18
Focal Length: 24mm

Visuals prepared by
innovision 
Sligo Airport Business Park
Strandhill
Sligo
www.innovision.ie
+353(0)71 - 912 8220

PHOTOMONTAGE VIEW



Viewpoint Location & Capture Information
Location (ITM): 569136.62, 572323.10
Camera Level (Metres Above Ordnance Datum): 3.2
Date & Time: 31/05/2023, 12:06pm

Camera Information
Camera: Canon 5D Mark IV
Lens: Canon TS-E 24mm f/18
Focal Length: 24mm

Visuals prepared by
innovision 
Sligo Airport Business Park
Strandhill
Sligo
www.innovision.ie
+353(0)71 - 912 8220



Comhairle Cathrach Chorcaí
Cork City Council

Photomontage prepared by Cork City Council



Comhairle Cathrach Chorcaí
Cork City Council

Photomontage prepared by Cork City Council

EXISTING VIEW



Viewpoint Location & Capture Information
Location (ITM): 570139.53, 572330.75
Camera Level (Metres Above Ordnance Datum): 4.9
Date & Time: 31/05/2023, 1:06pm

Camera Information
Camera: Canon 5D Mark IV
Lens: Canon TS-E 24mm f/18
Focal Length: 24mm

Visuals prepared by
innovision 
Sligo Airport Business Park
Strandhill
Sligo
www.innovision.ie
+353(0)71 - 912 8220

PHOTOMONTAGE VIEW



Viewpoint Location & Capture Information
Location (ITM): 570139.53, 572330.75
Camera Level (Metres Above Ordnance Datum): 4.9
Date & Time: 31/05/2023, 1:06pm

Camera Information
Camera: Canon 5D Mark IV
Lens: Canon TS-E 24mm f/18
Focal Length: 24mm

Visuals prepared by
innovision 
Sligo Airport Business Park
Strandhill
Sligo
www.innovision.ie
+353(0)71 - 912 8220

EXISTING VIEW



Viewpoint Location & Capture Information
Location (ITM): 571294.58, 572478.31
Camera Level (Metres Above Ordnance Datum): 2.4
Date & Time: 31/05/2023, 1:22pm

Camera Information
Camera: Canon 5D Mark IV
Lens: Canon TS-E 24mm f/18
Focal Length: 24mm

Visuals prepared by
innovision 
Sligo Airport Business Park
Strandhill
Sligo
www.innovision.ie
+353(0)71 - 912 8220

PHOTOMONTAGE VIEW



Viewpoint Location & Capture Information
Location (ITM): 571294.58, 572478.31
Camera Level (Metres Above Ordnance Datum): 2.4
Date & Time: 31/05/2023, 1:22pm

Camera Information
Camera: Canon 5D Mark IV
Lens: Canon TS-E 24mm f/18
Focal Length: 24mm

Visuals prepared by
innovision 
Sligo Airport Business Park
Strandhill
Sligo
www.innovision.ie
+353(0)71 - 912 8220