

APARTMENT TYPE E1
 1-bed Ground Floor Apartment
 (2 person)

AREA: 49.4 SQ.M.
532 SQ.FT.

STORAGE total - 3.1 sq.m.

APARTMENT TYPE E1 (m)
 1-bed Ground Floor Apartment
 (2 person)

AREA: 49.4 SQ.M.
532 SQ.FT.

STORAGE total - 3.1 sq.m.

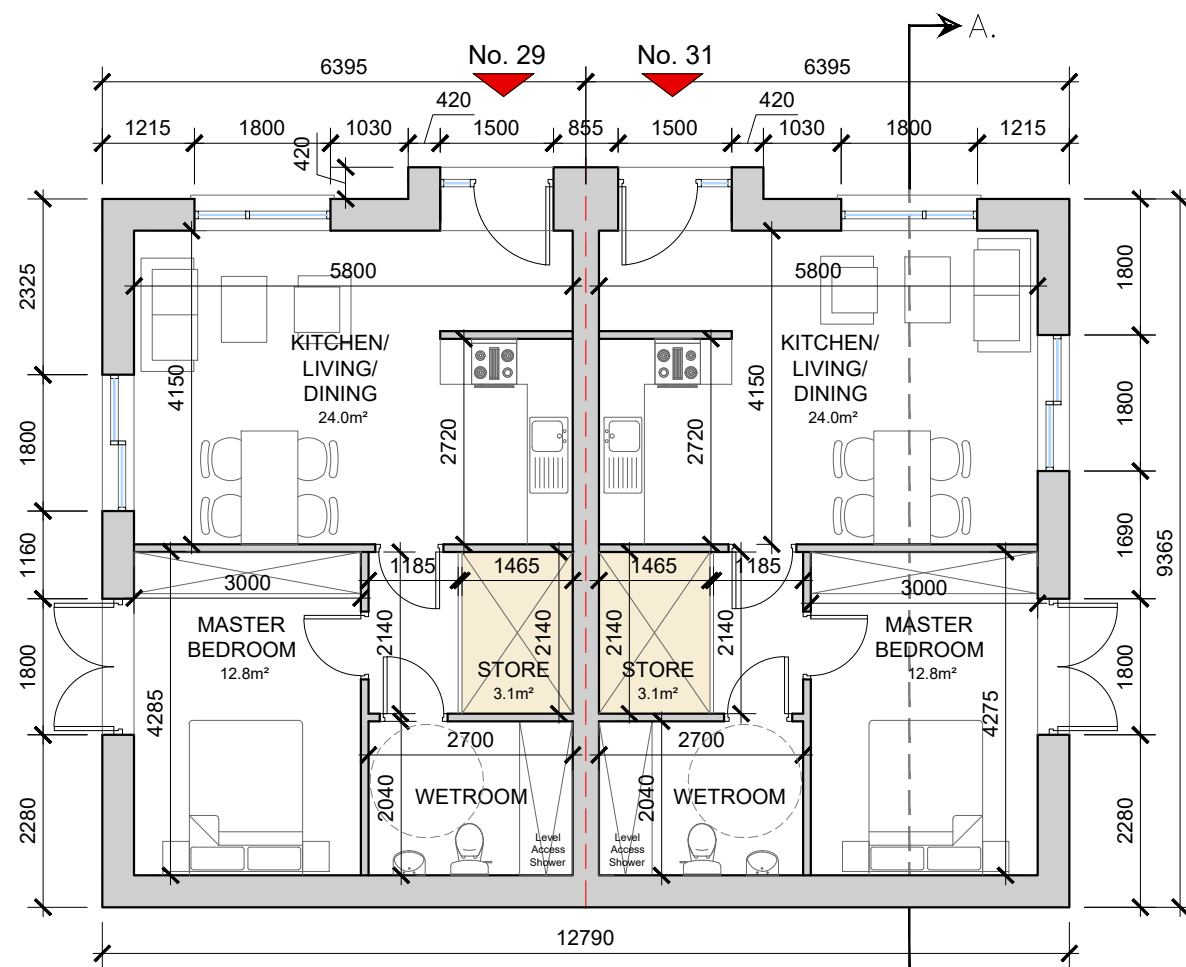

Ground Floor Plan
 SCALE 1:100 @ A3

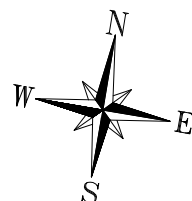

BLOCK 05
UNIT 29/31: FFL + 24.0



Block 05 | 3D Render: Front View



Block 05 | 3D Render: Rear View

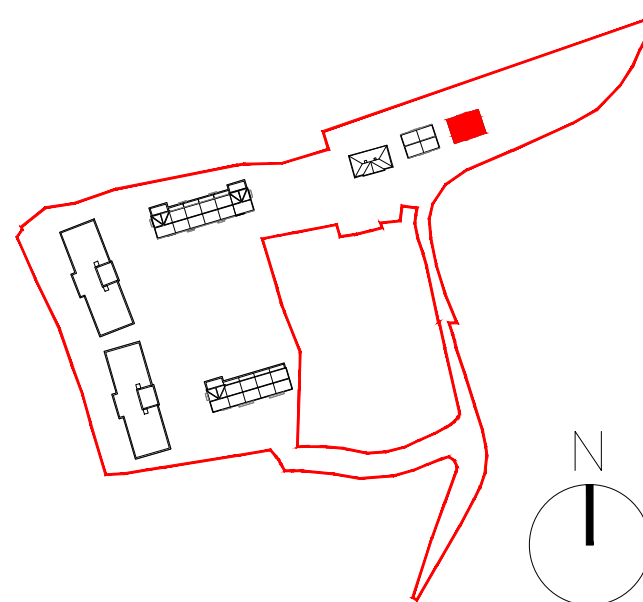

Block 05 | Key Plan

date	rev	name	chk	note
04.03.25	P1	LM	EJG	ISSUE FOR PLANNING



Project
 PROPOSED RESIDENTIAL DEVELOPMENT
 AT GYLNTOWN, GLANMIRE, CORK

Drawing title
 DUPLEX APARTMENTS BLOCK 05
 GROUND FLOOR PLAN, KEY PLAN & 3D RENDER

Scale	Drawn	Checked	Date
1:100 @A3	PD	EJG	04.03.25

Project No.	Drg. No.	Revision
21061	21061/P/501	P1

Information \ Comments	Tender
<input type="checkbox"/> Information <input type="checkbox"/> Planning	<input type="checkbox"/> Tender <input type="checkbox"/> Construction

DO NOT SCALE. WORK TO FIGURED DIMENSIONS ONLY.
 ALL EXISTING DIMENSIONS TO BE CHECKED ON SITE.
 DRAWN ON AUTOCAD R2004 AT DEADY GAHAN ARCHITECTS LTD
 LAYERS ON THIS DRAWING COMPLY WITH BS 1192: PART 5

DUPLEX APARTMENT TYPE F1
 3-bed Apartment (5 person)

AREA: 99.6 SQ.M.
 1072 SQ.FT.

STORAGE total - 9.3 sq.m.

DUPLEX APARTMENT TYPE F2
 3-bed Apartment (5 person)

AREA: 99.6 SQ.M.
 1072 SQ.FT.

STORAGE total - 9.3 sq.m.

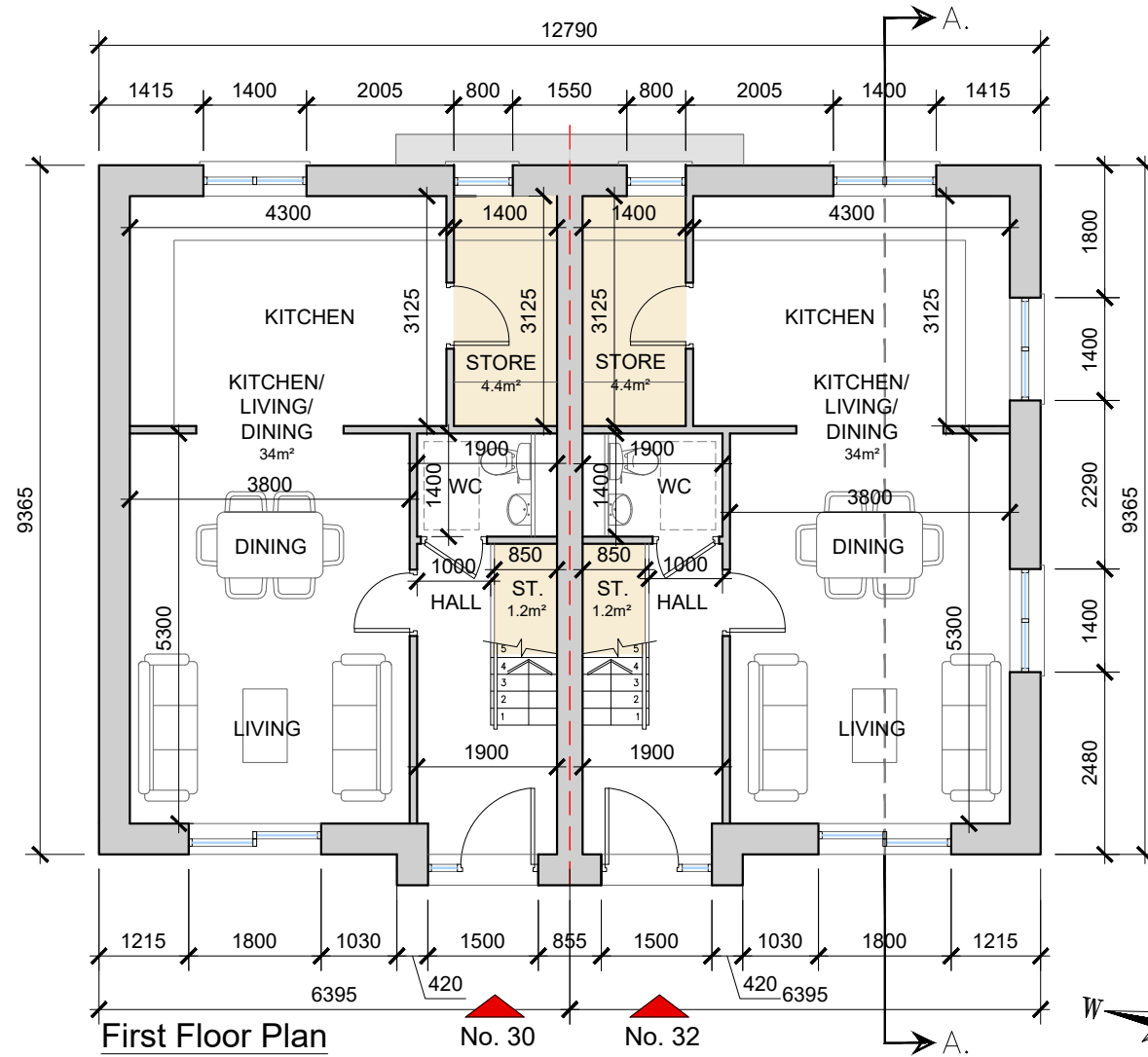

First Floor Plan
 SCALE 1:100 @ A3

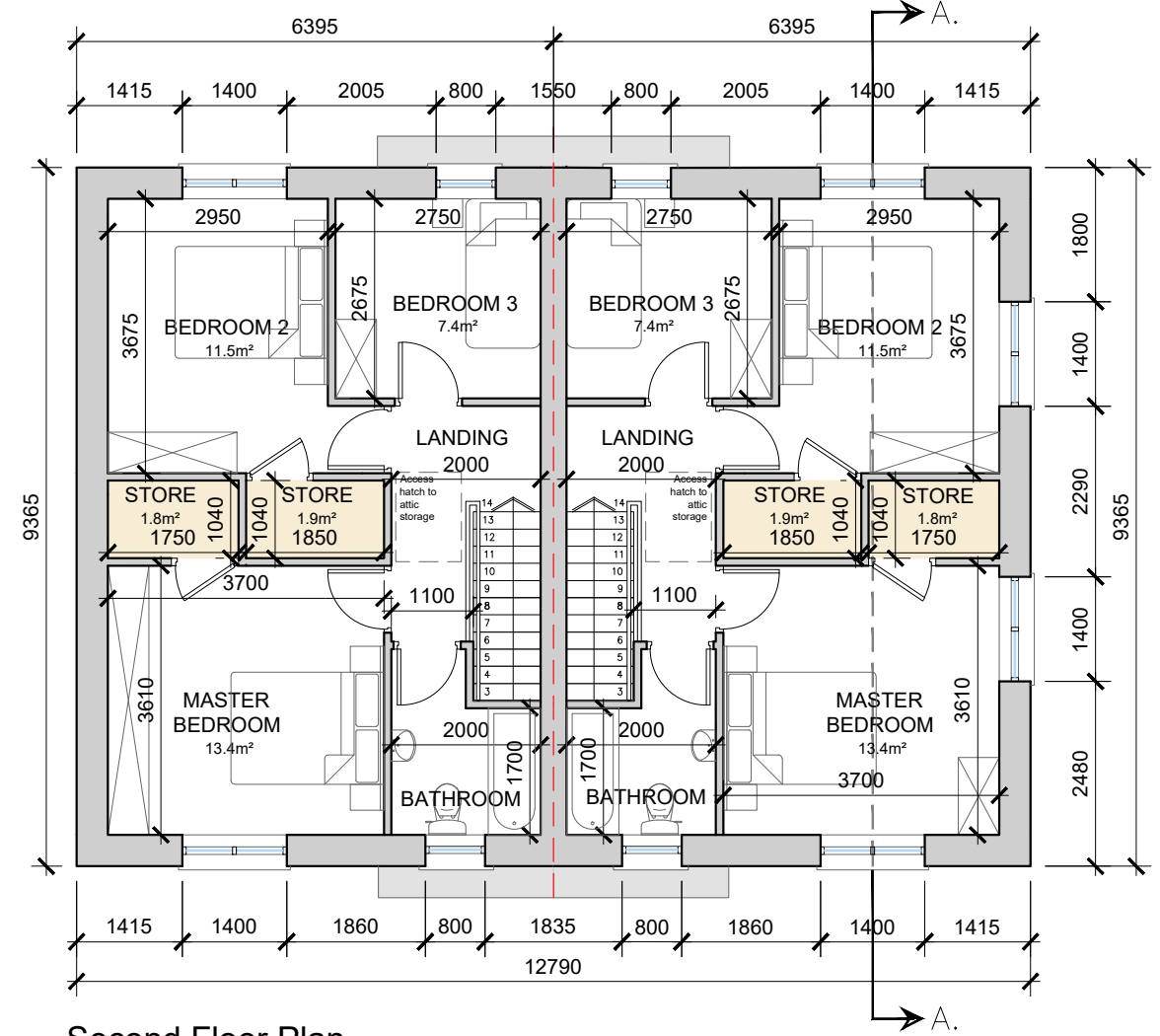

Second Floor Plan
 SCALE 1:100 @ A3

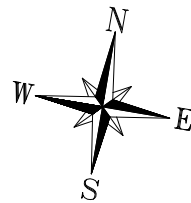

BLOCK 05
UNIT 30/32: FFL + 27.1

date	rev	name	chk	note
04.03.25	P1	MP	EJG	ISSUE FOR PLANNING

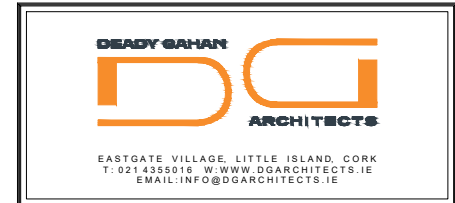

Project
 PROPOSED RESIDENTIAL DEVELOPMENT
 AT GYLNTOWN, GLANMIRE, CORK

Drawing title
 DUPLEX APARTMENTS BLOCK 05
 FIRST & SECOND FLOOR PLAN

Scale 1:100 @A3	Drawn PD	Checked EJG	Date 04.03.25
Project No. 21061	Dwg. No. 21061/P/502	Revision P1	

Information / Comments	Tender
Planning	Construction

DO NOT SCALE. WORK TO FIGURED DIMENSIONS ONLY.
 ALL EXISTING DIMENSIONS TO BE CHECKED ON SITE.
 DRAWN ON AUTOCAD R2004 AT DEADY GAHAN ARCHITECTS LTD
 LAYERS ON THIS DRAWING COMPLY WITH BS 1192: PART 5

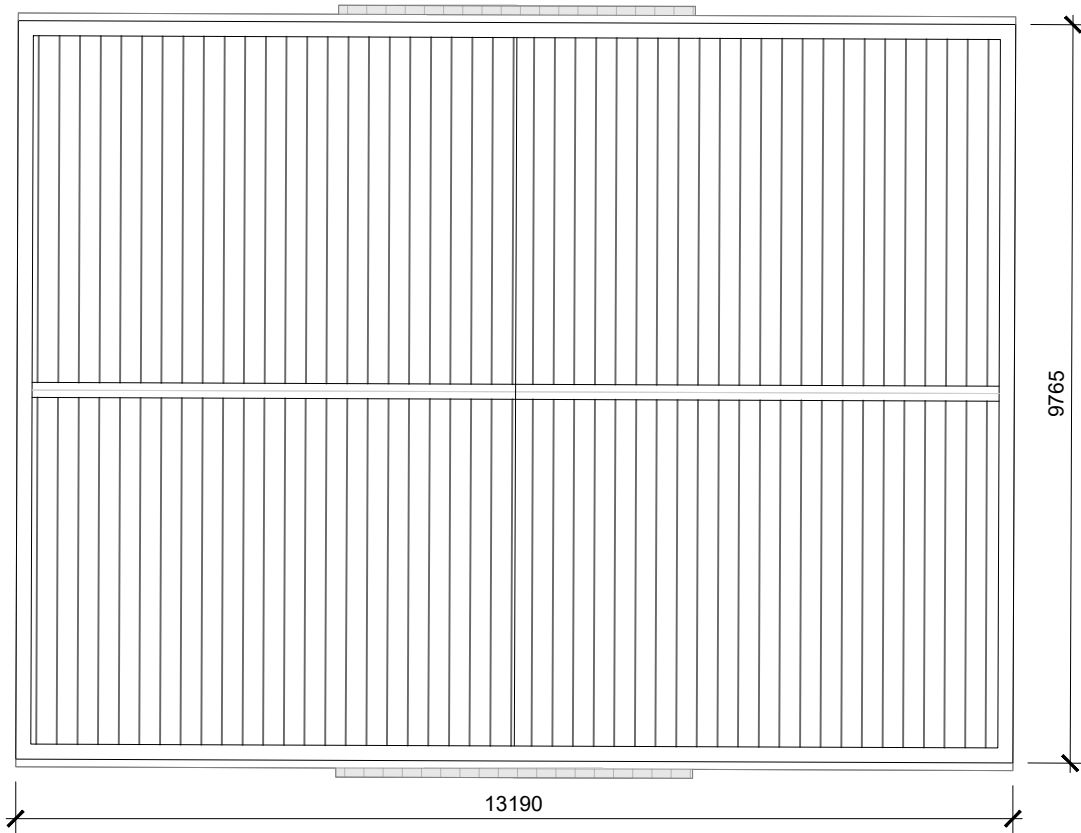

Roof Plan
 SCALE 1:100 @ A3

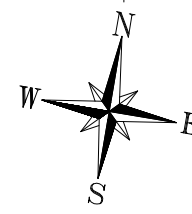

Front Elevation
 SCALE 1:100 @ A3



Rear Elevation
 SCALE 1:100 @ A3

date	rev	name	chk	note
04.03.25	P1	MP	EJG	ISSUE FOR PLANNING

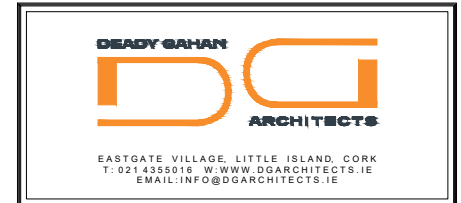

Project
 PROPOSED RESIDENTIAL DEVELOPMENT
 AT GYLNTOWN, GLANMIRE, CORK

Drawing title
 DUPLEX APARTMENTS BLOCK 05
 ROOF PLAN & FRONT & REAR ELEVATION

Scale 1:100 @A3	Drawn PD	Checked EJG	Date 04.03.25
Project No. 21061	Drq. No. 21061/P/503	Revision P1	

<input type="checkbox"/> Information \ Comments	<input type="checkbox"/> Tender
<input checked="" type="checkbox"/> Planning	<input type="checkbox"/> Construction

DO NOT SCALE. WORK TO FIGURED DIMENSIONS ONLY.
 ALL EXISTING DIMENSIONS TO BE CHECKED ON SITE.
 DRAWN ON AUTOCAD R2004 AT DEADY GAHAN ARCHITECTS LTD
 LAYERS ON THIS DRAWING COMPLY WITH BS 1192: PART 5

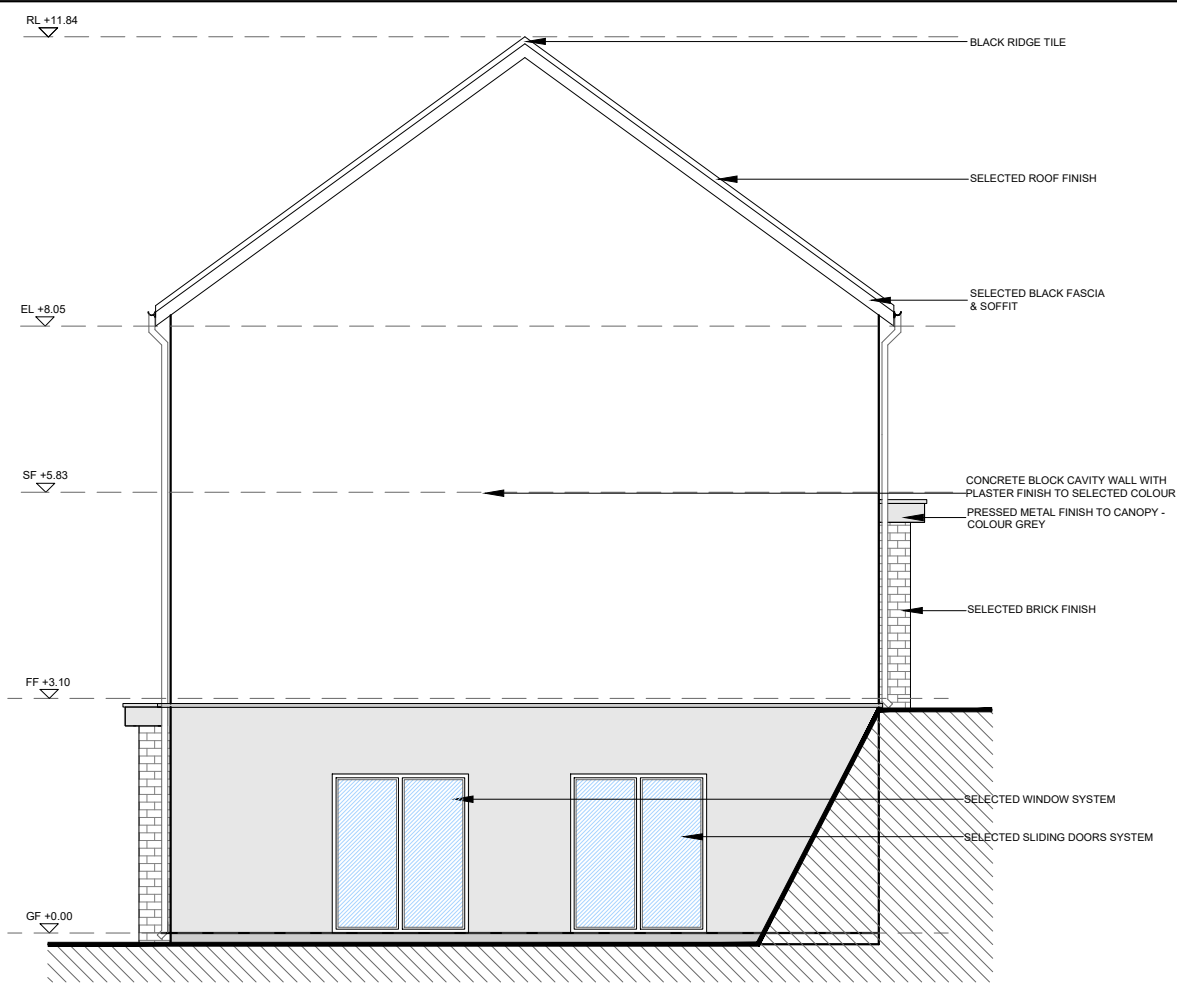

Side Elevation
 SCALE 1:100 @ A3

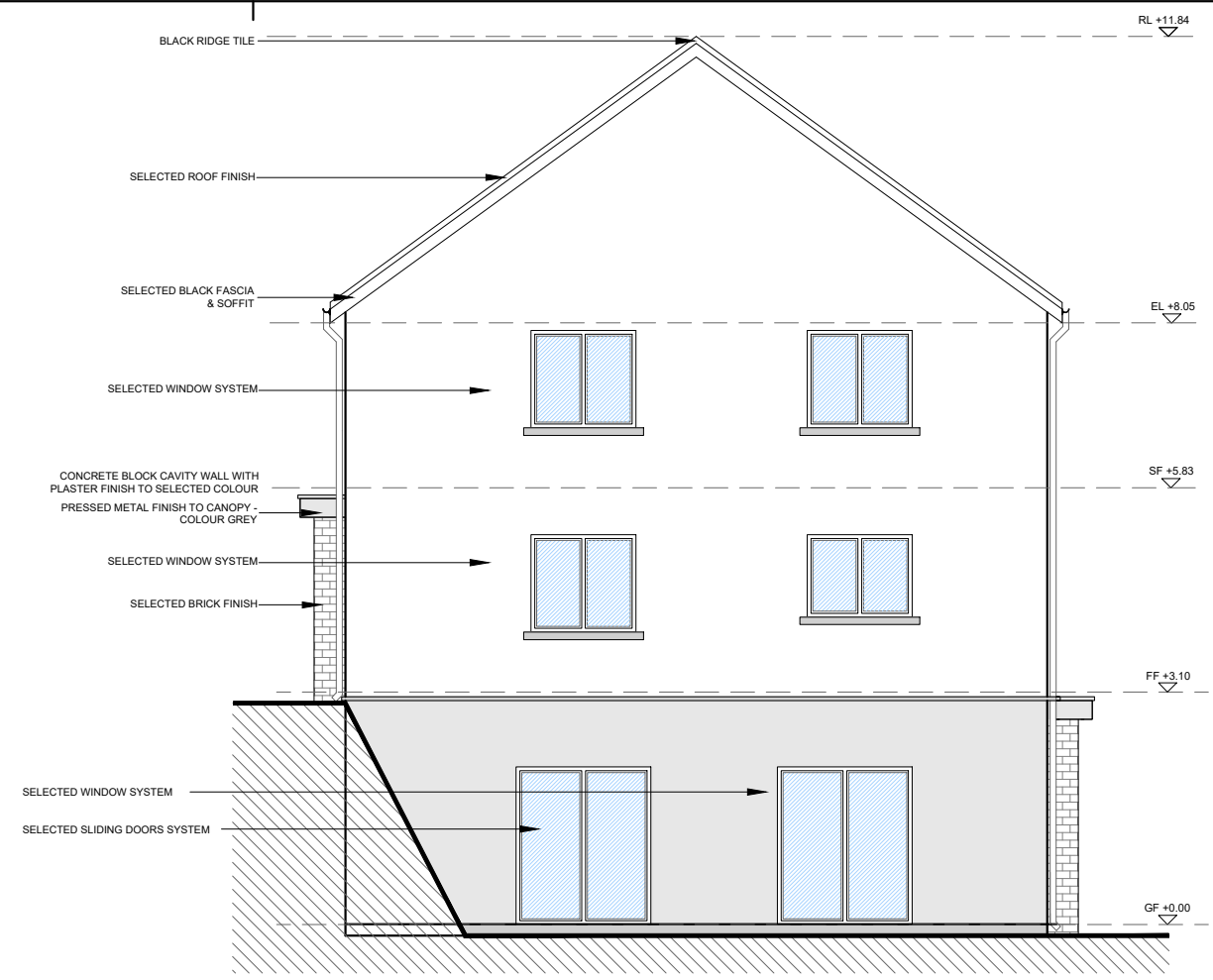

Side Elevation
 SCALE 1:100 @ A3

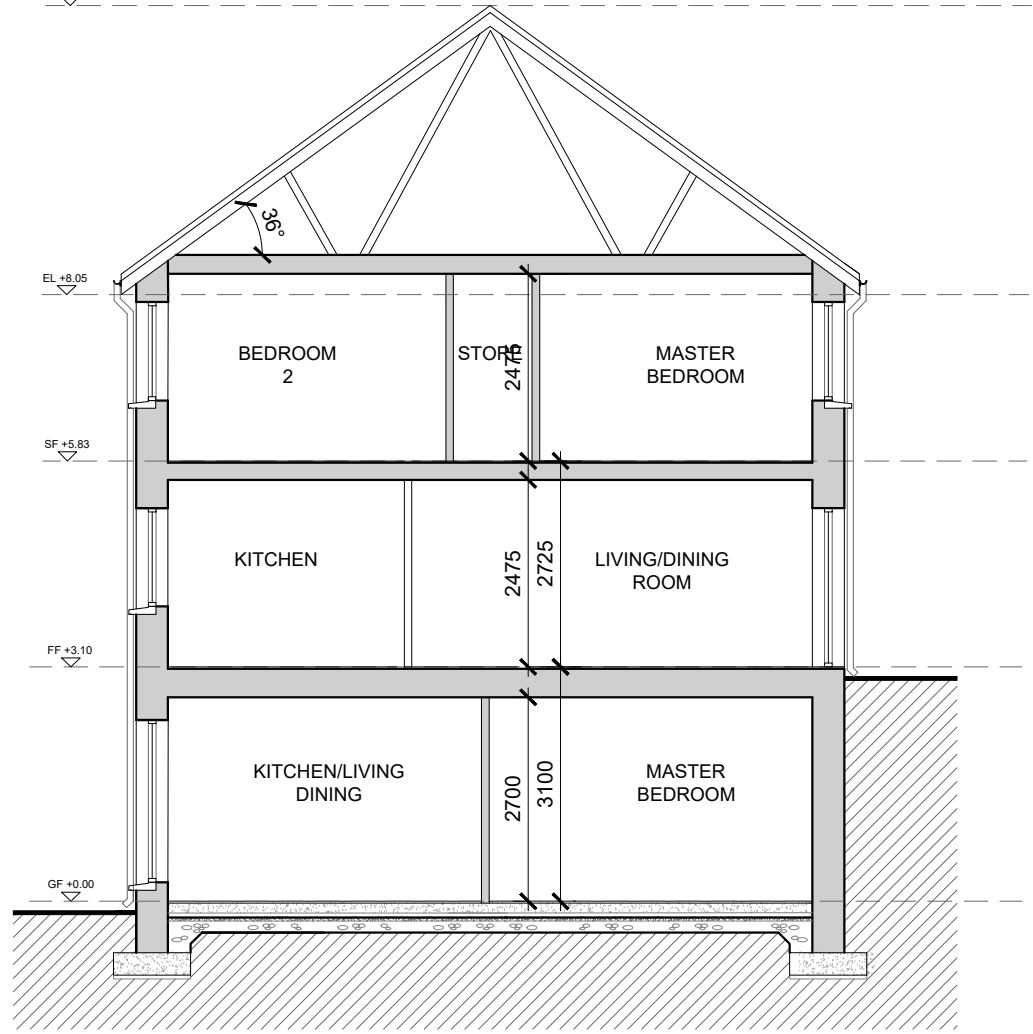

Section A-A
 SCALE 1:100 @ A3

date	rev	name	chk	note
04.03.25	P1	MP	EJG	ISSUE FOR PLANNING

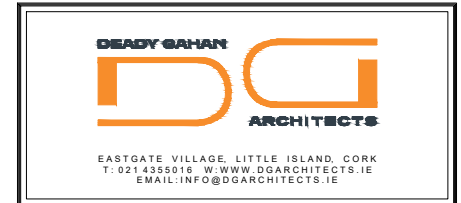

Project
 PROPOSED RESIDENTIAL DEVELOPMENT
 AT GYLNTOWN, GLANMIRE, CORK

Drawing title
 DUPLEX APARTMENTS BLOCK 05
 SIDE ELEVATIONS & SECTION A-A

Scale 1:100 @A3	Drawn PD	Checked EJG	Date 04.03.25
Project No. 21061	Dr. No. 21061/P/504	Revision P1	

Information / Comments
 Planning Tender
 Construction