

DO NOT SCALE. WORK TO FIGURED DIMENSIONS ONLY.
 ALL EXISTING DIMENSIONS TO BE CHECKED ON SITE.
 DRAWN ON AUTOCAD R2004 AT DEADY GAHAN ARCHITECTS LTD
 LAYERS ON THIS DRAWING COMPLY WITH BS 1192: PART 5

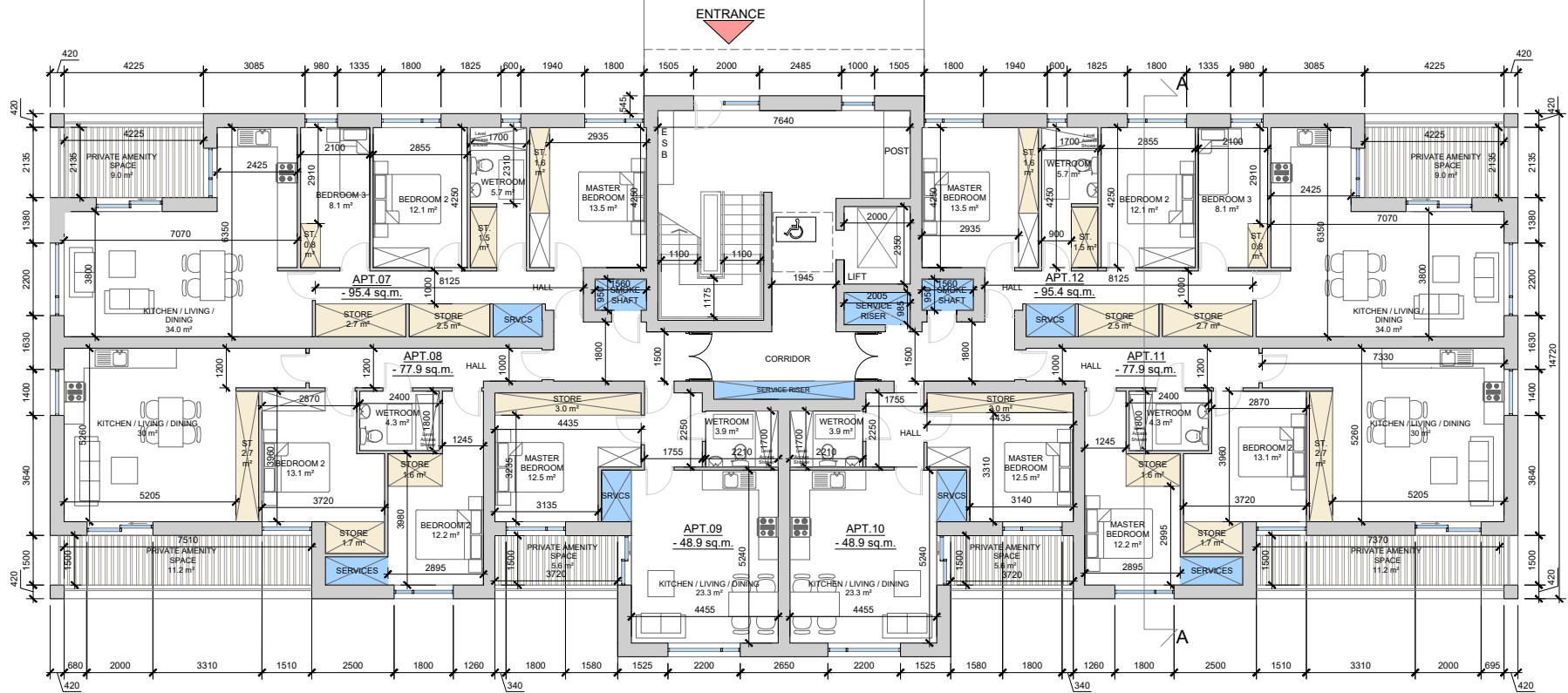

BLOCK 06 & 07 | FIRST FLOOR PLAN
 scale 1:200 @ A3

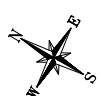
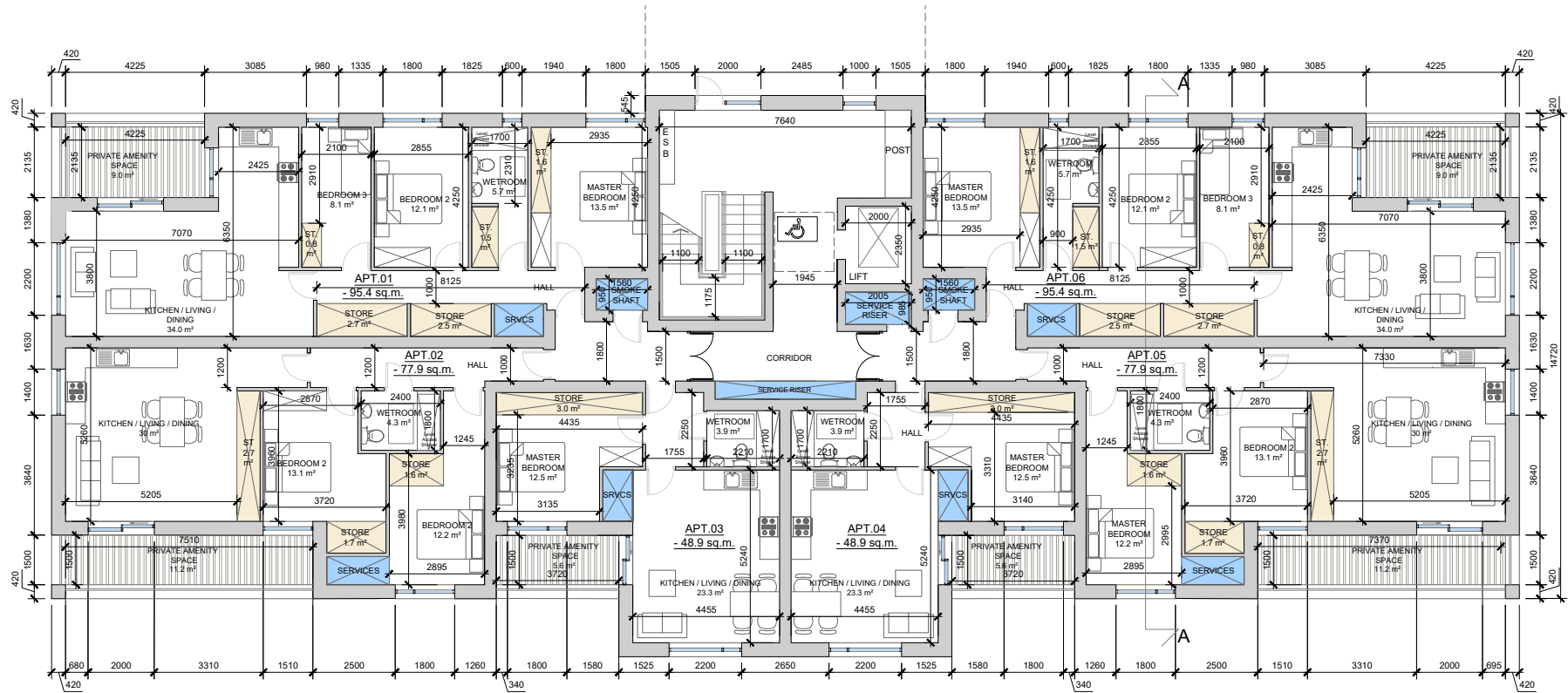

BLOCK 06 & 07 | GROUND FLOOR PLAN
 scale 1:200 @ A3

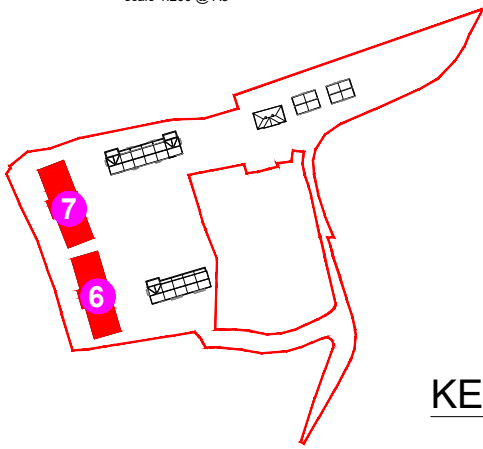

KEY PLAN

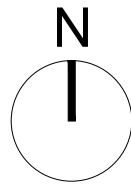

APARTMENT BLOCK 06:
 UPPER FFL: 26.96
 LOWER FFL: 23.76

APARTMENT BLOCK 07:
 UPPER FFL: 24.80
 LOWER FFL: 21.6



APARTMENT BLOCK 06 & 07 | 3D RENDER

APT. NO.	NO. of BEDS	AREA
01	3	95.4 SQ.M
02	2	77.9 SQ.M
03	1	48.9 SQ.M
04	1	48.9 SQ.M
05	2	77.9 SQ.M
06	3	95.4 SQ.M
07	3	95.4 SQ.M
08	2	77.9 SQ.M
09	1	48.9 SQ.M
10	1	48.9 SQ.M
11	2	77.9 SQ.M
12	3	95.4 SQ.M
13	3	95.4 SQ.M
14	2	77.9 SQ.M
15	1	48.9 SQ.M
16	1	48.9 SQ.M
17	2	77.9 SQ.M
18	3	95.4 SQ.M
19	3	95.4 SQ.M
20	2	77.9 SQ.M
21	1	48.9 SQ.M
22	1	48.9 SQ.M
23	2	77.9 SQ.M
24	3	95.4 SQ.M

NO. OF APARTMENTS PER BLOCK: 24
 GROSS FLOOR AREA OF APARTMENT BLOCK: 2710 SQ.M

STORAGE
 SERVICES

NOTE: POSITION OF NORTH POINT VARIES- CHECK SITE PLAN FOR ORIENTATION & FFL'S DWG No. 21061/P/003

date	rev	name	chk	note
04.03.25	P1	LM	EJG	ISSUED FOR PLANNING

DEADY GAHAN ARCHITECTS

EASTGATE VILLAGE, LITTLE ISLAND, CORK
 T: 021 4355818 W: WWW.DGARCHITECTS.IE
 EMAIL: INFO@DGARCHITECTS.IE

Project
 PROPOSED RESIDENTIAL DEVELOPMENT
 AT GLYNTOWN, GLANMIRE, CORK

Drawing title			
APARTMENT BLOCK 06 & 07 GROUND FLOOR & FIRST FLOOR PLAN, KEY PLAN & 3D RENDER			
Scale 1:200 @ A3	Drawn PD	Checked EJG	Date 04.03.25
Project No. 21061	Dr. No. 21061/P/001	Revision P1	
<input type="checkbox"/> Information / Comments	<input type="checkbox"/> Planning	<input type="checkbox"/> Tender	<input type="checkbox"/> Construction

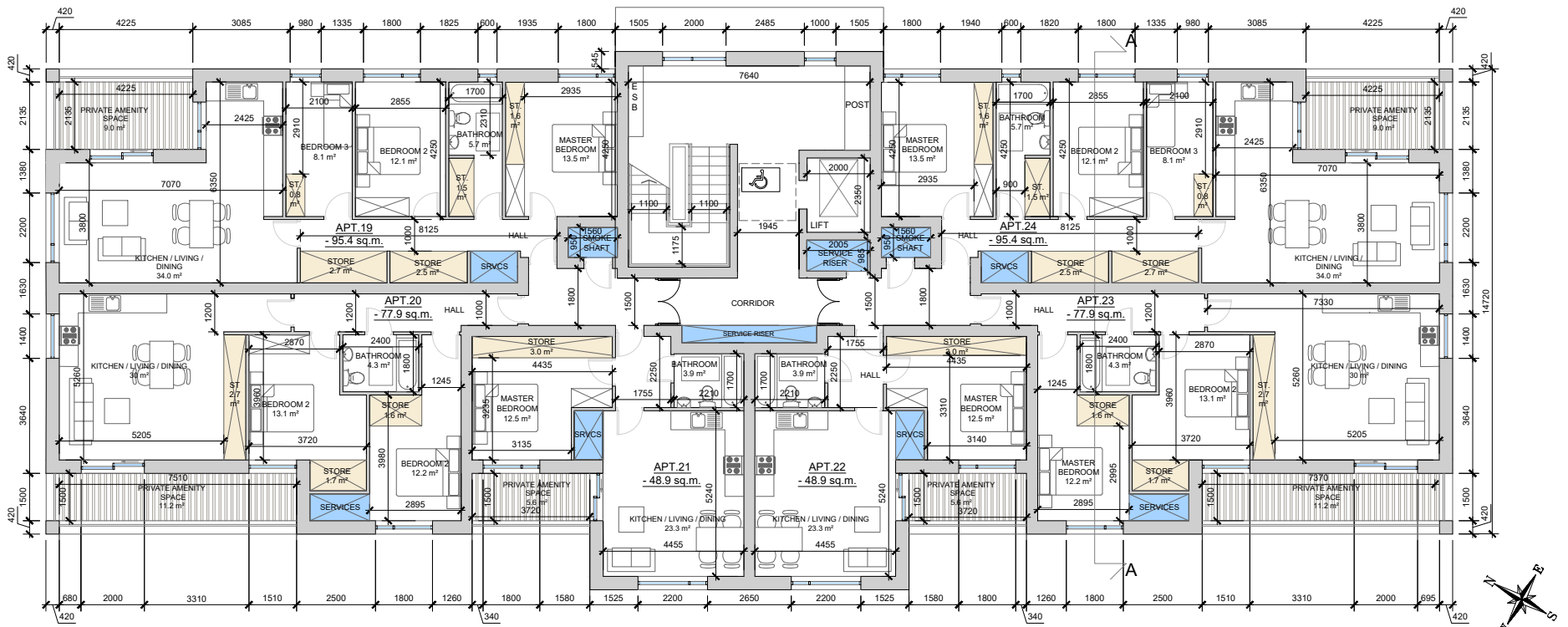

BLOCK 06 & 07 | THIRD FLOOR PLAN
 scale 1:200 @ A3

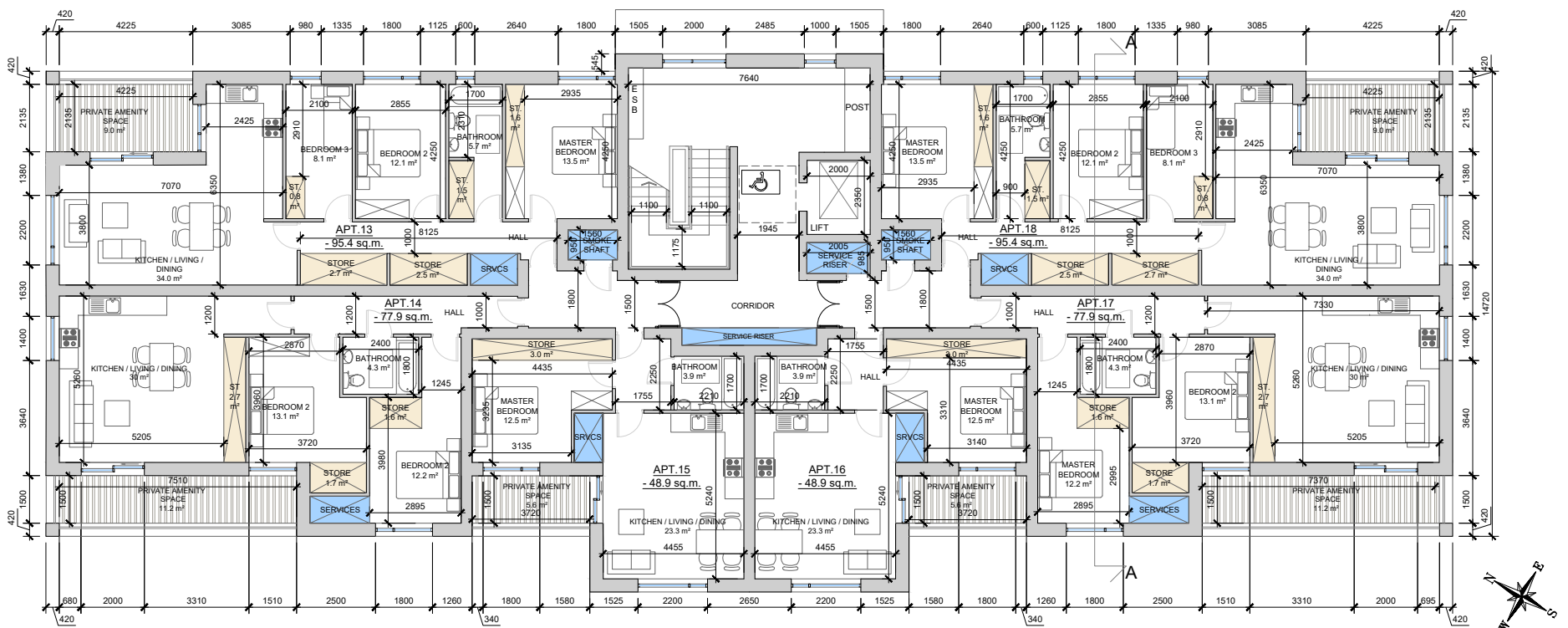

BLOCK 06 & 07 | SECOND FLOOR PLAN
 scale 1:200 @ A3

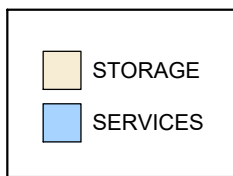

APT. NO.	NO. of BEDS	AREA
01	3	95.4 SQ.M
02	2	77.9 SQ.M
03	1	48.9 SQ.M
04	1	48.9 SQ.M
05	2	77.9 SQ.M
06	3	95.4 SQ.M
07	3	95.4 SQ.M
08	2	77.9 SQ.M
09	1	48.9 SQ.M
10	1	48.9 SQ.M
11	2	77.9 SQ.M
12	3	95.4 SQ.M
13	3	95.4 SQ.M
14	2	77.9 SQ.M
15	1	48.9 SQ.M
16	1	48.9 SQ.M
17	2	77.9 SQ.M
18	3	95.4 SQ.M
19	3	95.4 SQ.M
20	2	77.9 SQ.M
21	1	48.9 SQ.M
22	1	48.9 SQ.M
23	2	77.9 SQ.M
24	3	95.4 SQ.M

NO. OF APARTMENTS PER BLOCK: 24

GROSS FLOOR AREA OF APARTMENT BLOCK: 2710 SQ.M

NOTE: POSITION OF NORTH POINT VARIES- CHECK SITE PLAN FOR ORIENTATION & FFL'S DWG No. 21061/P/003

date	rev	name	chk	note
04.03.25	P1	MP	EJG	ISSUED FOR PLANNING

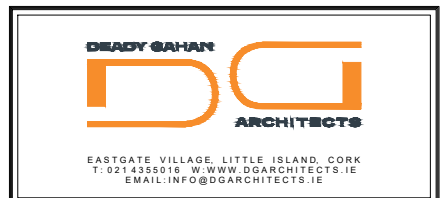

Project
 PROPOSED RESIDENTIAL DEVELOPMENT
 AT GLYNTOWN, GLANMIRE, CORK

Drawing title
 APARTMENT BLOCK 06 & 07
 SECOND & THIRD FLOOR PLANS

Scale	Drawn	Checked	Date
1:200 @ A3	PD	EJG	04.03.25

Project No.	Dwg. No.	Revision
21061	21061/PR02	P1

Information / Comments Tender
 Planning Construction

DO NOT SCALE. WORK TO FIGURED DIMENSIONS ONLY.
 ALL EXISTING DIMENSIONS TO BE CHECKED ON SITE.
 DRAWN ON AUTOCAD R2004 AT DEADY GAHAN ARCHITECTS LTD
 LAYERS ON THIS DRAWING COMPLY WITH BS 1192: PART 5

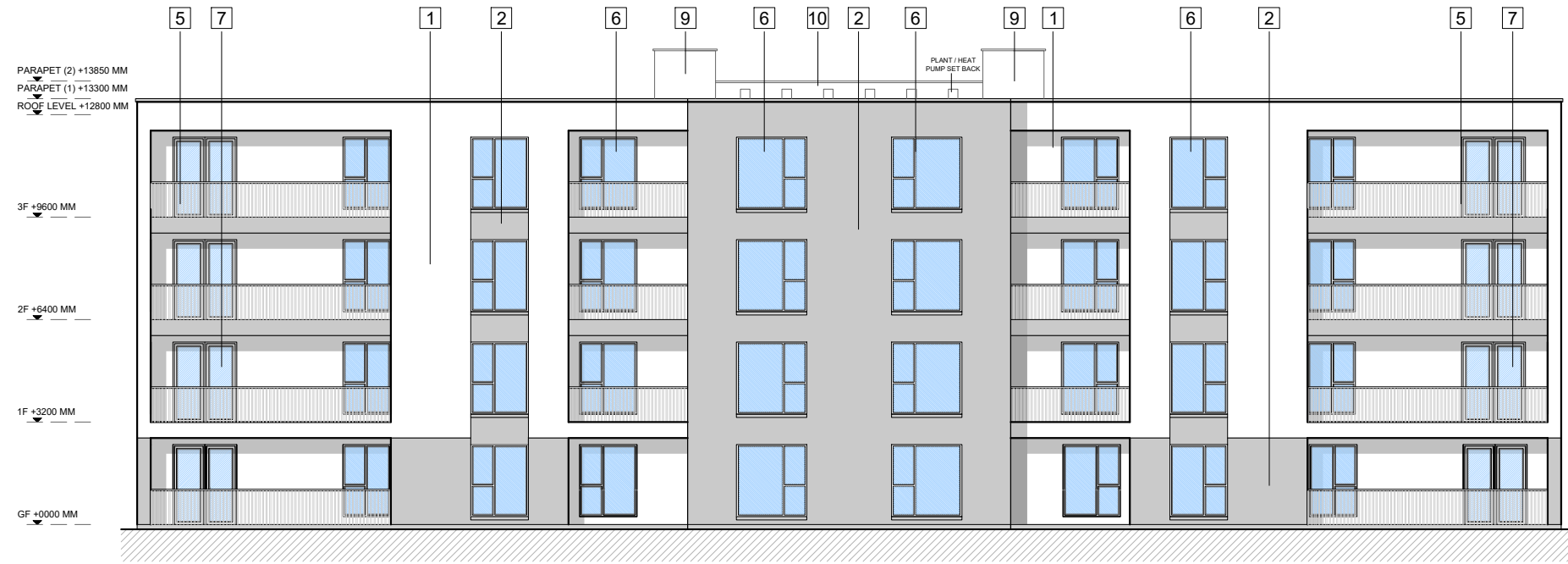

REAR ELEVATION
 scale 1:200 @ A3

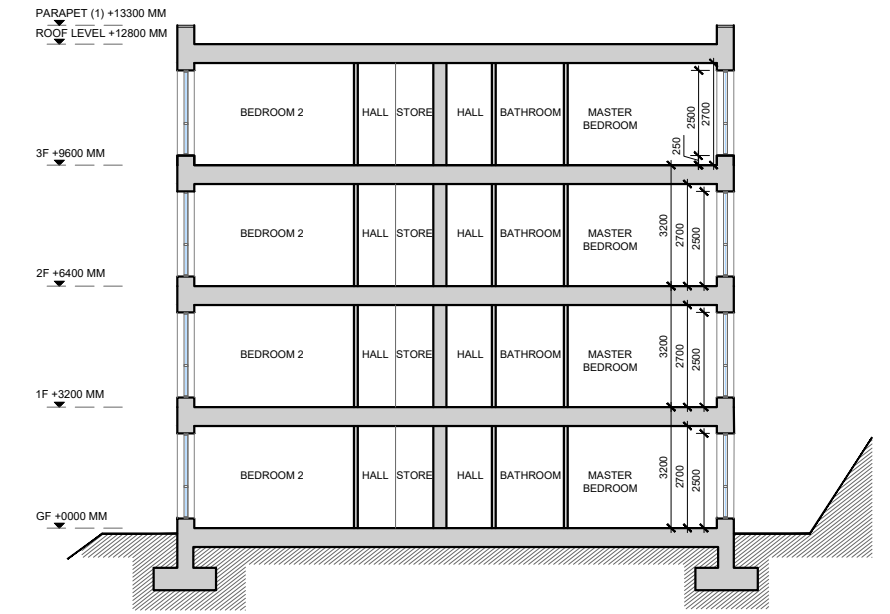

SECTION A-A
 scale 1:200 @ A3



FRONT ELEVATION
 scale 1:200 @ A3

MATERIAL FINISHES

- 1 — EXTERNAL WALL: SMOOTH PLASTER FINISH OFF WHITE RENDER
- 2 — EXTERNAL WALL: SMOOTH PLASTER FINISH GREY RENDER
- 3 — SELECTED BRICK FINISH
- 4 — CANOPY: GREY PRESSED METAL TO ENTRANCE DOORS
- 5 — BALUSTRADE
- 6 — SELECTED WINDOW SYSTEM
- 7 — SELECTED DOOR SYSTEM
- 8 — SELECTED LOUVER SYSTEM TO BALCONY (TO PREVENT OVERLOOKING)
- 9 — SMOKE VENT
- 10 — LIFT OVERRUN

date	rev	name	chk	note
04.03.25	P1	MP	EJG	ISSUE FOR PLANNING

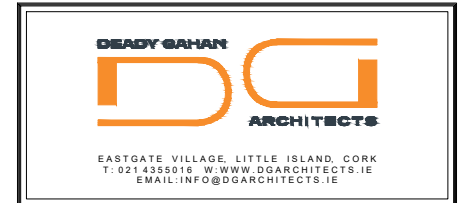

Project
 PROPOSED RESIDENTIAL DEVELOPMENT
 AT GLYNTOWN, GLANMIRE, CORK

Drawing title
 PROPOSED FRONT & REAR ELEVATIONS AND SECTION A-A

Scale 1:200@A3	Drawn PD	Checked EJG	Date 04.03.25
Project No. 21061	Dwg. No. 21061/P/603	Revision P1	

Information / Comments Tender
 Planning Construction

DO NOT SCALE. WORK TO FIGURED DIMENSIONS ONLY.
 ALL EXISTING DIMENSIONS TO BE CHECKED ON SITE.
 DRAWN ON AUTOCAD R2004 AT DEADY GAHAN ARCHITECTS LTD
 LAYERS ON THIS DRAWING COMPLY WITH BS 1192: PART 5

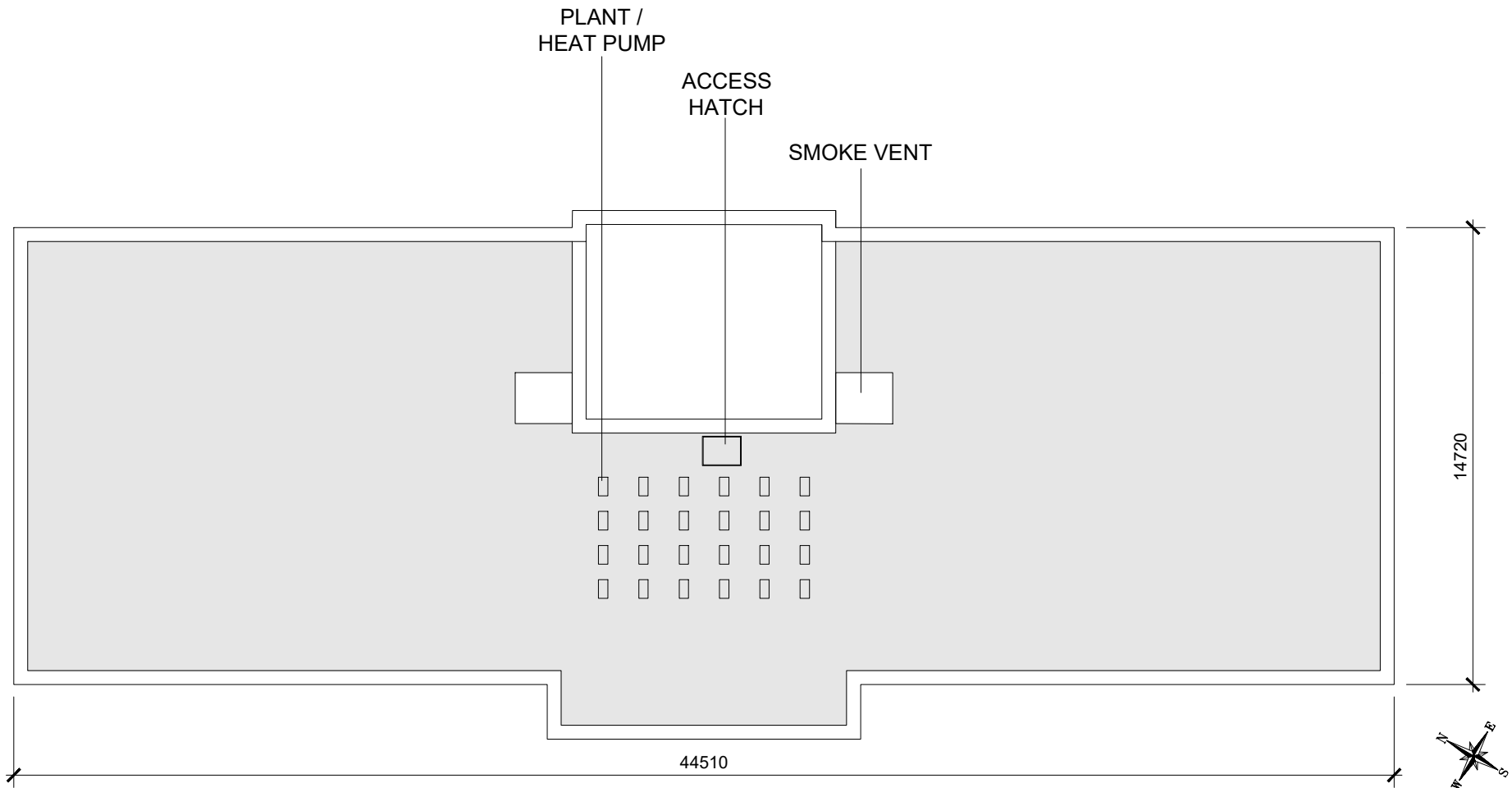

BLOCK 06 & 07 | ROOF PLAN
 scale 1:200 @ A3

MATERIAL FINISHES

- 1 — EXTERNAL WALL: SMOOTH PLASTER FINISH OFF WHITE RENDER
- 2 — EXTERNAL WALL: SMOOTH PLASTER FINISH GREY RENDER
- 3 — SELECTED BRICK FINISH
- 4 — CANOPY: GREY PRESSED METAL TO ENTRANCE DOORS
- 5 — BALUSTRADE
- 6 — SELECTED WINDOW SYSTEM
- 7 — SELECTED DOOR SYSTEM
- 8 — SELECTED LOUVER SYSTEM TO BALCONY (TO PREVENT OVERLOOKING)
- 9 — SMOKE VENT
- 10 — LIFT OVERRUN

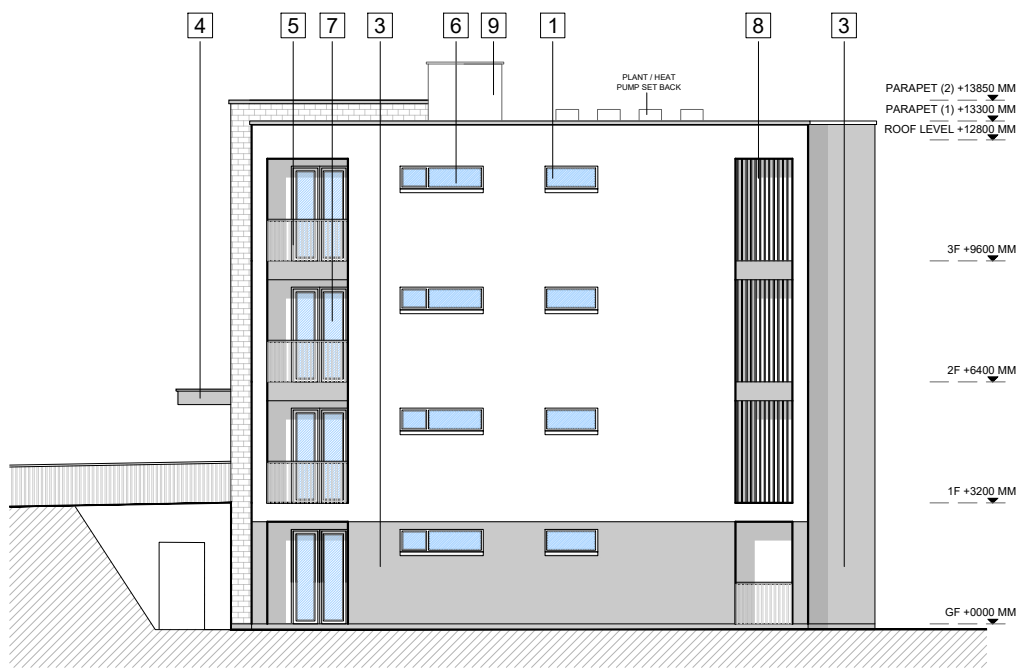

SIDE ELEVATION
 scale 1:200 @ A3

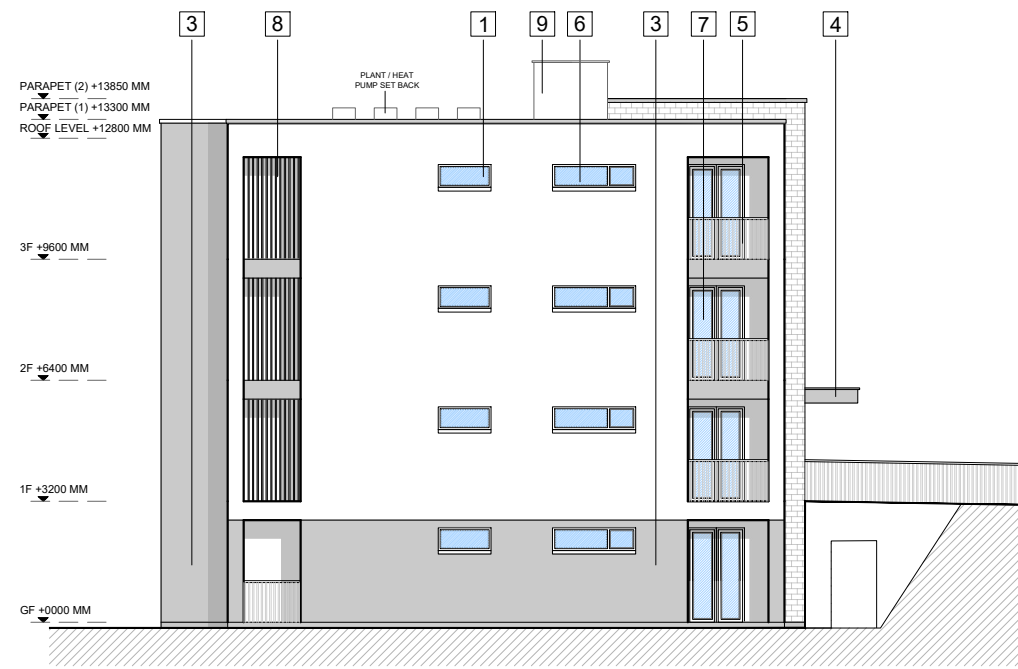

SIDE ELEVATION
 scale 1:200 @ A3

date	rev	name	chk	note
04.03.25	P1	MP	EJG	ISSUE FOR PLANNING

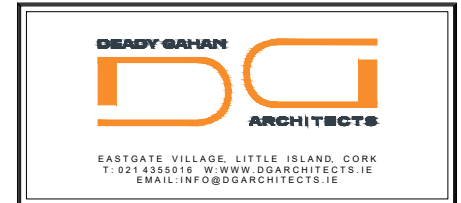

Project
 PROPOSED RESIDENTIAL DEVELOPMENT
 AT GLYNTOWN, GLANMIRE, CORK

Drawing title
 PROPOSED SIDE ELEVATIONS & ROOF PLAN

Scale 1:200@A3	Drawn PD	Checked EJG	Date 04.03.25
Project No. 21061	Dr. No. 21061/P/604	Revision P1	

Information / Comments Tender
 Planning Construction