

EXISTING, TO BE DEMOLISHED
ITEMS TO BE RETAINED FOR
RE-USE WILL BE SCHEDULED BY
CARRIG CONSERVATION

- Existing Annex to Convent Building
- Existing Convent Building
- Existing Chapel

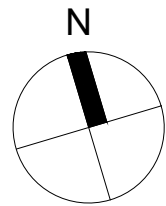
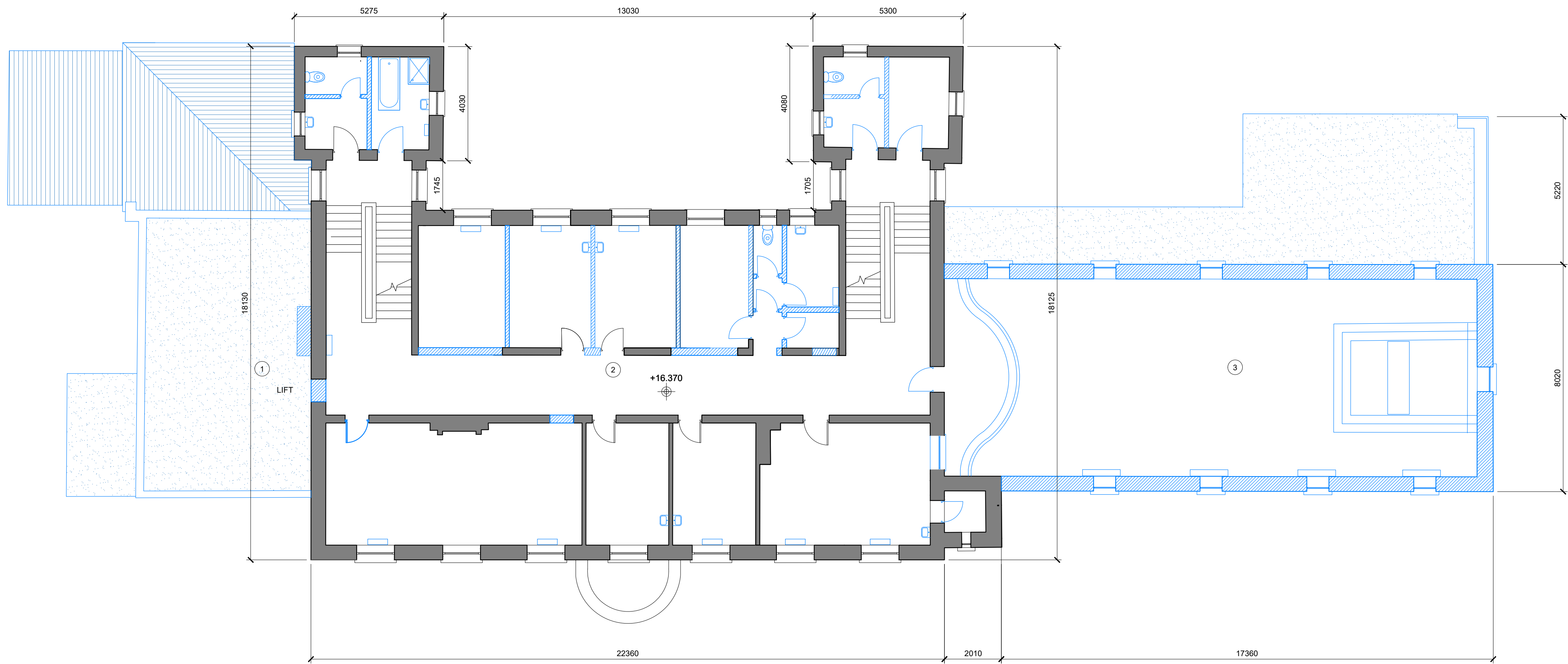

| | | |
|-----|---------------------|-----------|
| P01 | ISSUED FOR PLANNING | SEPT 2025 |
| Rev | Description | Date |

Project
DOMESTIC VIOLENCE REFUGE
AND SOCIAL HOUSING
TURNER'S CROSS, CORK

Title
EXISTING FIRST FLOOR PLAN - CONVENT

| | | |
|-------------|----------|-------------|
| Project No. | 22TXC | Drawing No. |
| Scale | 1:100@A1 | PP05 |
| Date | 4/24/25 | |

28 South Mall, Cork, T12 X6CP
t: 021 4847123
e: admin@conarchitects.net
w: conarchitects.net

This drawing and any design hereon is the
copyright of the Architects and must not
be reproduced without their consent.
Drawings remain the property of the
Architects. Do not scale off drawings. Use
written dimensions.

COTTER
&
NAESSENS
ARCHITECTS