

- EXISTING, TO BE DEMOLISHED
ITEMS TO BE RETAINED FOR
RE-USE WILL BE SCHEDULED BY
CARRIG CONSERVATION
- EXISTING STRUCTURE TO BE
DEMOLISHED - RECENT ADDITIONS
1.

Existing Annex to Convent Building
2.

Existing Convent Building
3.

Existing Chapel

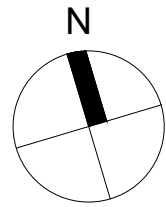
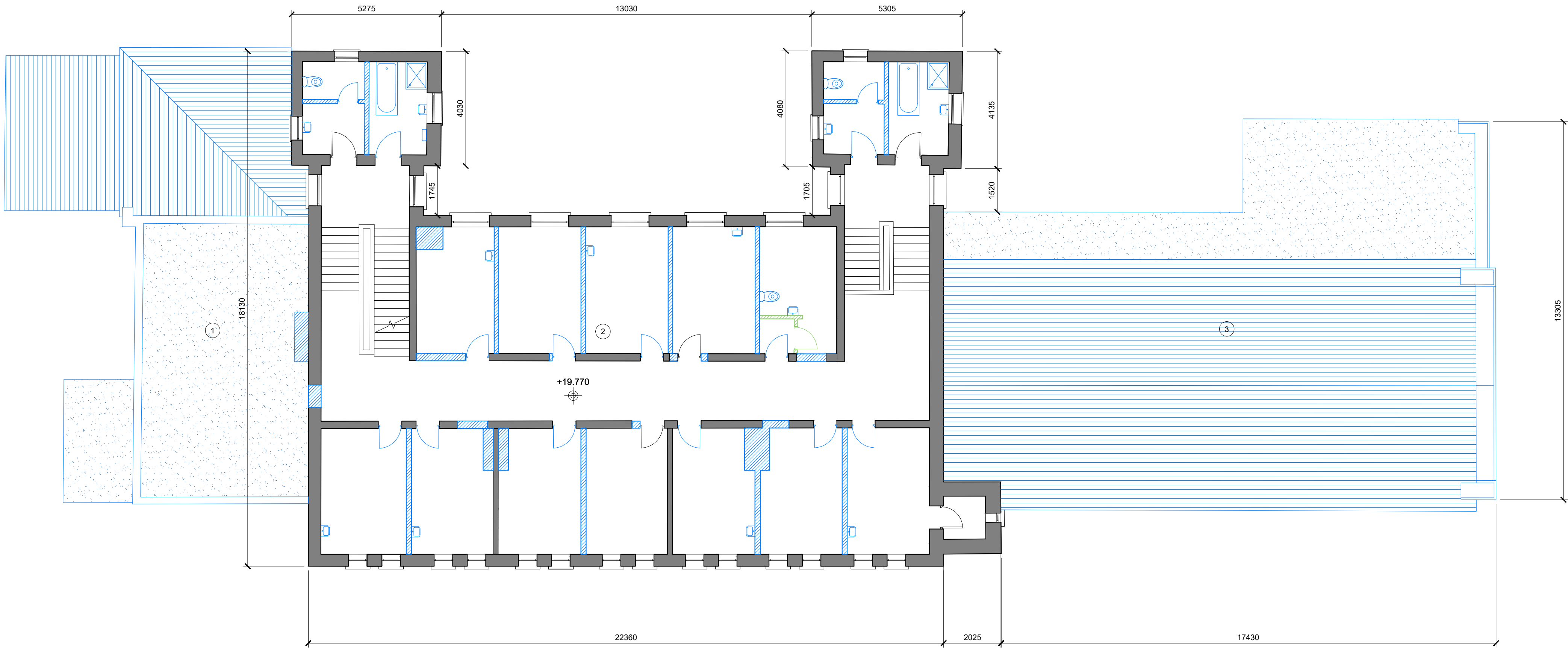

P01	ISSUED FOR PLANNING	SEPT 2025
Rev	Description	Date
Project		
DOMESTIC VIOLENCE REFUGE AND SOCIAL HOUSING TURNER'S CROSS, CORK		
Title		
EXISTING SECOND FLOOR PLAN - CONVENT		
Project No.	22TXC	Drawing No.
Scale	1:100@A1	PP06
Date	4/24/25	
28 South Mall, Cork, T12 X6CP t: 021 4847123 e: admin@ccnarchitects.net w: ccnarchitects.net		COTTER & NAESSENS ARCHITECTS
This drawing and any design hereon is the copyright of the Architects and must not be reproduced without their consent. Drawings remain the property of the Architects. Do not scale off drawings. Use written dimensions.		