

EXISTING

NEW

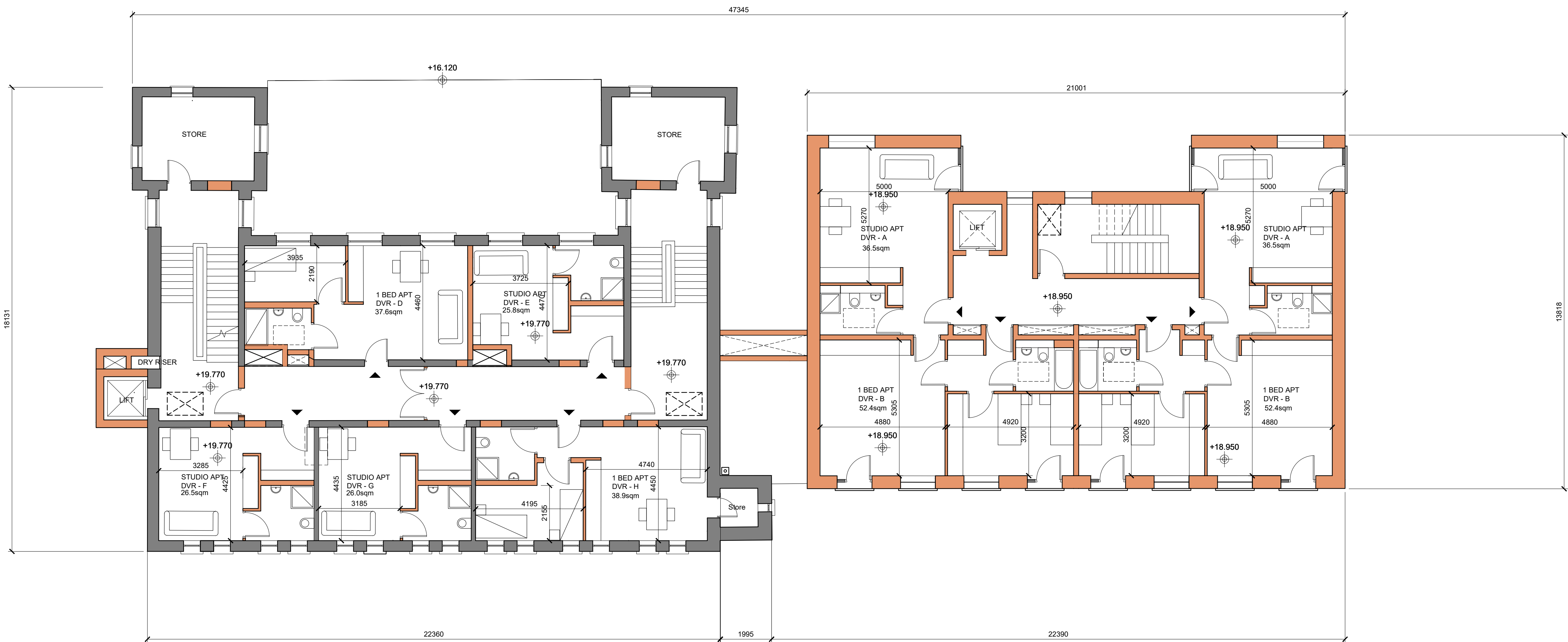

| UNIT TYPE | NO. BEDRMS | NO OF UNITS |
|-----------|------------|-------------|
| DVR-A | STUDIO | 8 |
| DVR-B | 1 | 5 |
| DVR-B-UD | 1 | 2 |
| DVR-C | NOT USED | |
| DVR-D | 1 | 1 |
| DVR-E | STUDIO | 1 |
| DVR-F | STUDIO | 1 |
| DVR-G | STUDIO | 1 |
| DVR-H | 1 | 1 |
| TOTAL | | 20 |

| | | |
|-----|---------------------|-----------|
| P01 | ISSUED FOR PLANNING | SEPT 2025 |
| Rev | Description | Date |

Project

DOMESTIC VIOLENCE REFUGE
AND SOCIAL HOUSING
TURNER'S CROSS, CORK

Title

PROPOSED SECOND FLOOR PLAN - CONVENT

Project No.

22TXC

Scale

1:100@A1

Date

9/19/25

Drawing No.

PP10

28 South Mall, Cork, T12 X6CP
t: 021 4847123
e: admin@conarchitects.net
w: conarchitects.net

This drawing and any design hereon is the
copyright of the Architects and must not
be reproduced without their consent.
Drawings remain the property of the
Architects. Do not scale off drawings. Use
written dimensions.

COTTER
&
NAESSENS
ARCHITECTS