

Tramore Valley Park Masterplan



Draft Masterplan
2nd July 2012



Cork City Council



BRADY SCHMALZ MARTIN

Tramore Valley Park Masterplan

Planning Context

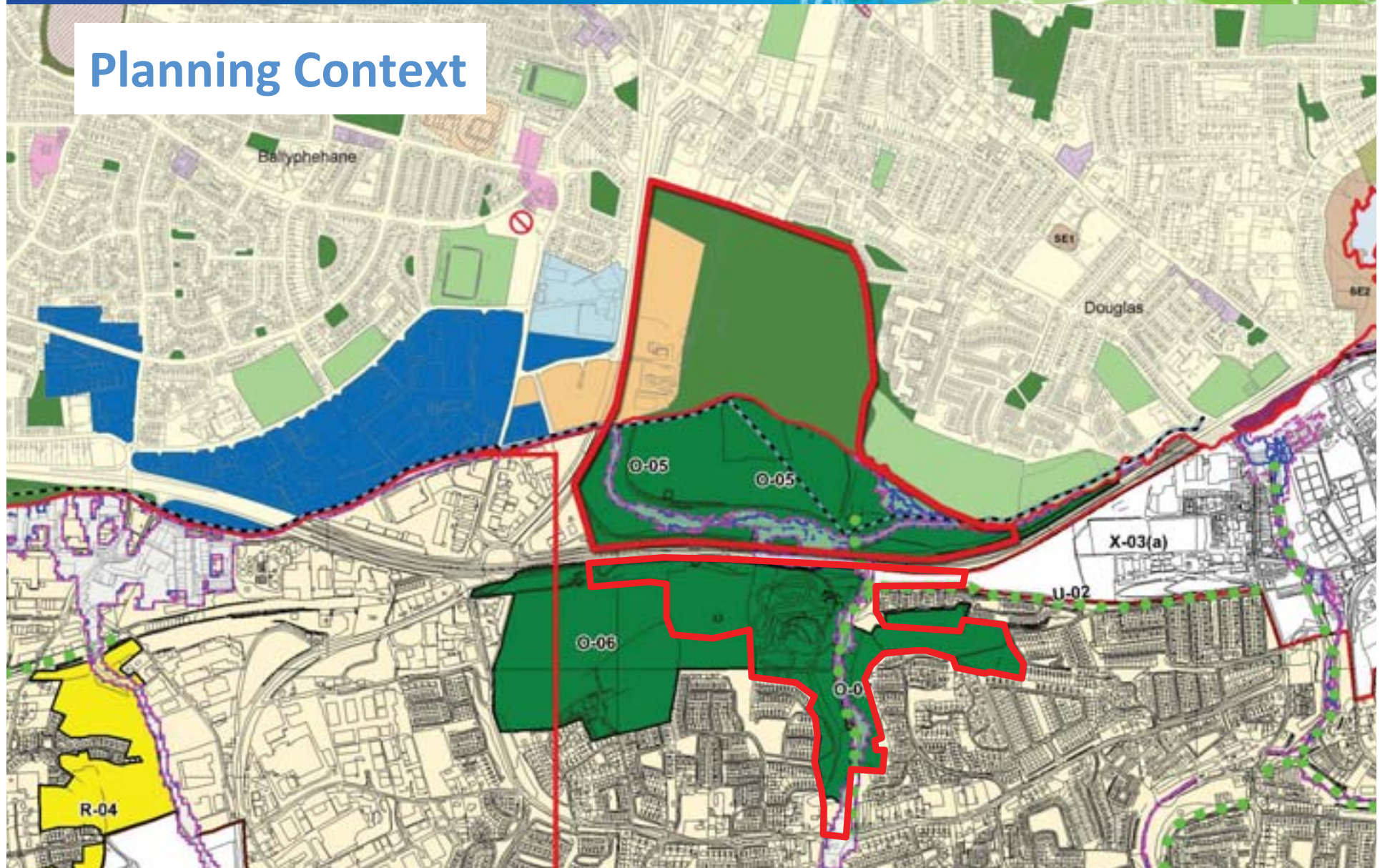

Cork City Council



BRADY SCHMALZ MARTIN



The Opportunity



Cork City Council



BRADY SCHMALZ MARTIN



Destination Development Context is Positive

- Excellent accessibility
 - N25 (40,000 AADT) , South Link Road (23,000 AADT) and Motorway network
- Local population will be core ‘market’ – 43,000 with high percentage of families and growth forecast
- Park should work at local, regional, national and international scale
- Major piece of city land and property under **City Council control**
- A genuine **prime location** – 2.5km major road frontage



Tramore Valley Park Masterplan

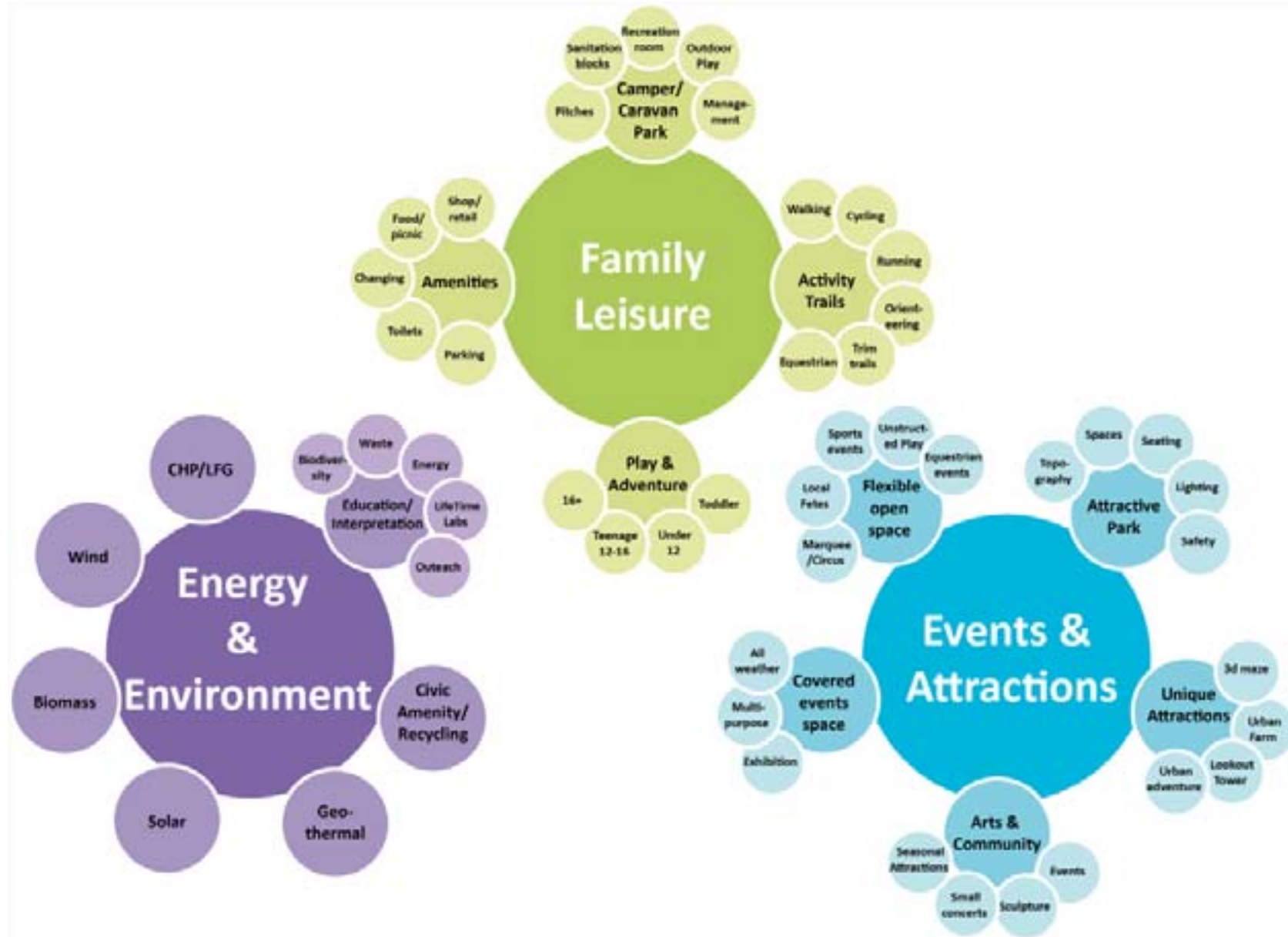

Cork City Council



BRADY SHMIDA MARTIN



Key Objectives





Key Elements

- Children's play park
- Adventure play park
- Multiuse events space
- Walking, jogging and cycling paths
- Indoor family leisure structures with food & complimentary retail
- Biodiversity trails & bird hide
- Retention of a large expanse of the existing natural habitat
- Artwork and sculptures
- Environment and energy centre with links to LifeTime Lab, UCC, CIT
- Productive and natural planting
- Complimentary activities and uses in Park north & south of N25
- Increased connectivity to Frankfield, Grange & Donnybrook - pedestrian and cyclist



Tramore Valley Park Masterplan

Helping connect the City

Park has potential to become 'hub' for cycling with 'spokes' linking to existing and proposed City and County cycle network, including;

- Grange/Frankfield
- City Centre via South Douglas & Douglas roads
- Douglas village, Rochestown, Monkstown & Lower Harbour
- Kinsale 'Greenway'
- Western suburbs/Curaheen

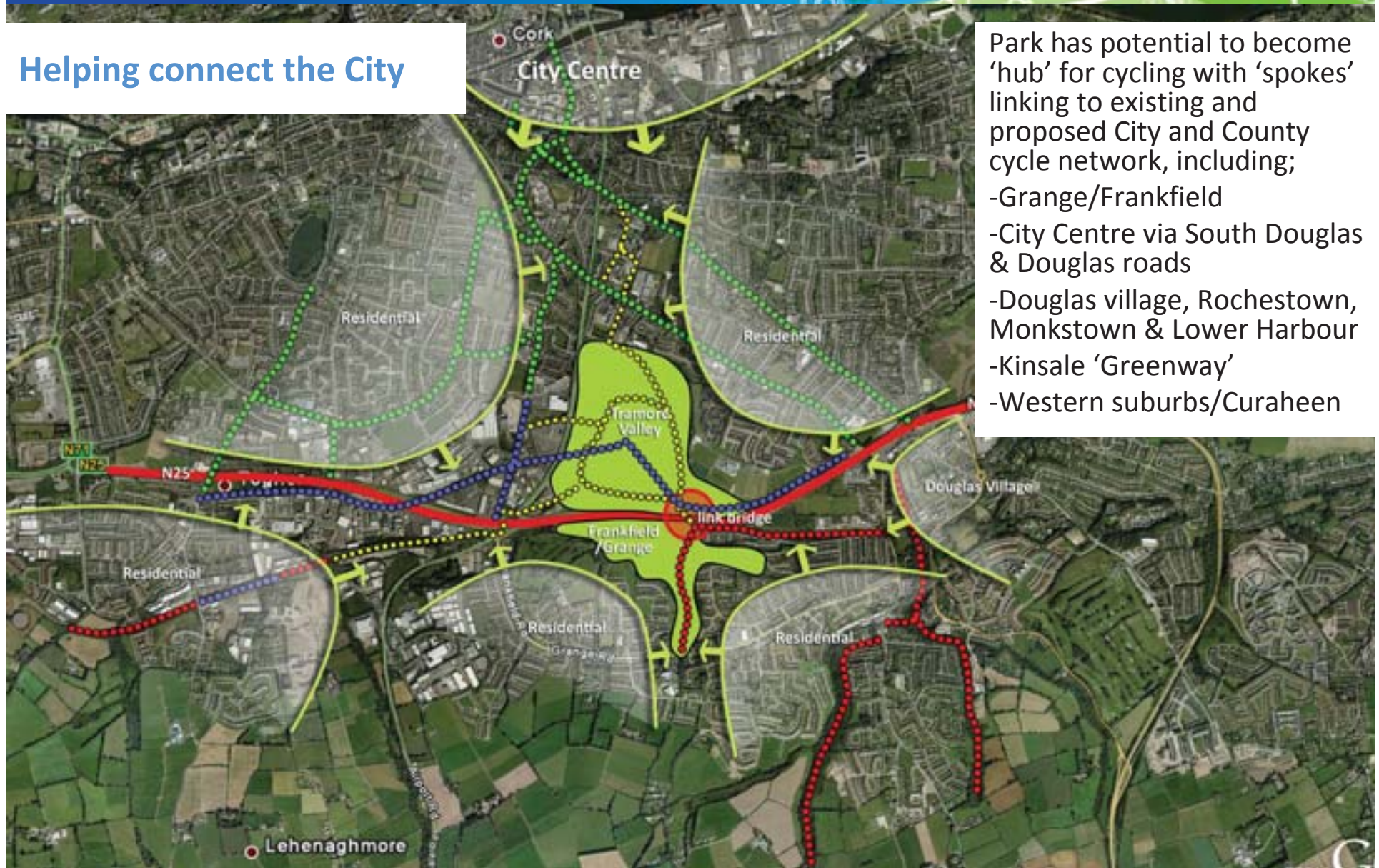

Cork City Council



BRADY SHIMMEL MARTIN

Tramore Valley Park Masterplan

Key Master Plan Elements:

1. Main vehicular entrance
2. Main vehicular access route
3. Main car park
4. Energy processing and Recycling Centre facilities
5. Multiuse indoor centre, smaller commercial and retail units
6. Existing Park & Ride
7. Potential pedestrian/cycle connections
8. Secondary Park entrance
9. Caravan / Motor Home Park
10. Caravan / Motor Home Park facilities
11. Existing pitch & putt golf course rearranged
12. Multi-use open space
13. Existing pitch retained
14. Internal vehicular road
15. Feature wind turbines 10-15m high
16. Biomass landscape along the South City Link Road
17. Focal area, entry to adventure area
18. Overflow car park
19. Adventure/leisure play area
20. Toddlers play area
21. Children play area
22. Teenage play area
23. Radio controlled car track
24. Admin building for adventure area
25. Willow farm / restored wetland
26. Discovery boardwalk trail
27. Outdoor classroom
28. Mountain bike trail
29. Visual feature (e.g. sculpture/turbine)
30. Walking/running trails
31. Planting edge to storage ponds
32. Backup storage for contaminated stormwater
33. Leachate pond
34. Leachate conditioning plant
35. Contoured swathes of vegetation (e.g. meadow or biomass crops) with localised terraced landscape
36. PV solar farm
37. Walking, cycling perimeter route / service access
38. Woodland Carr
39. Future link to Vernon Mount
40. Toilet facilities
41. Existing reed beds
42. Proposed boardwalk + viewing platform
43. Existing stormwater pond (water based activities)
44. Nemo Rangers Sports Facility
45. Potential commercial building opportunity
46. Luge / Zorbing
47. Equestrian bridle path
48. Zip Wire
49. Pedestrian/Cycle main entrance
50. Vehicular entrance
51. Vernon Mount House (future use to be confirmed)
52. Extreme sports trail (ex. race track)
53. Visual feature (e.g. sculpture)
54. Shelter
55. Urban farming/ allotments
56. Key connectivity network (pedestrians and cyclists)

Masterplan



Cork City Council



BRADY SCHMAL MARTIN

Tramore Valley Park Masterplan

Aerial Perspective



Cork City Council



BRADY SCHMALZ MARTIN

Tramore Valley Park Masterplan

Masterplan



Cork City Council



BRADY SCHMALZ MARTIN

Zones A & B – Entrance and Multi-use Area

- **Entrance Area**
 - Parking
 - Orientation
 - Facilities
 - Food
 - Retail
- **Multiuse Area**
 - High quality, multi-purpose, flexible outdoor area
 - Range of play & adventure
 - Reinforced grass and incorporate existing pitch – 3.4ha.
 - Accommodate up to 5,000 people
 - Terraced grass slopes to edge for spectator seating
 - Motor home/caravan park
- **Development fronting onto N27**
 - Indoor leisure
 - Small wind turbine(s)
 - Green fuel service station



Tramore Valley Park Masterplan

Masterplan for Zones A & B



Cork City Council



BRADY SCHMALZ MARTIN



Geodesic Dome



Flexibility in Geodome/Air Pressure Dome

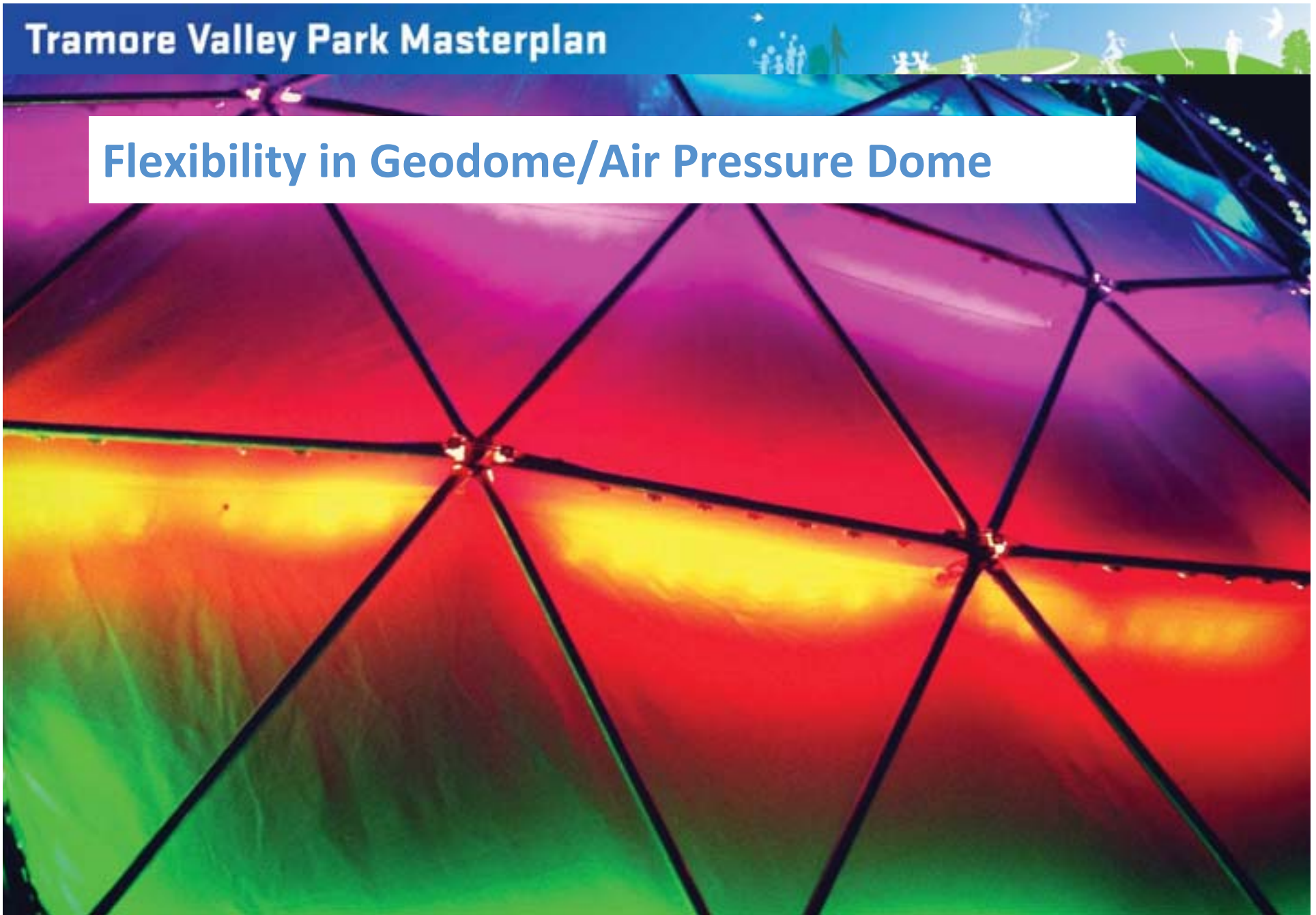

Tramore Valley Park Masterplan



Typical Sections

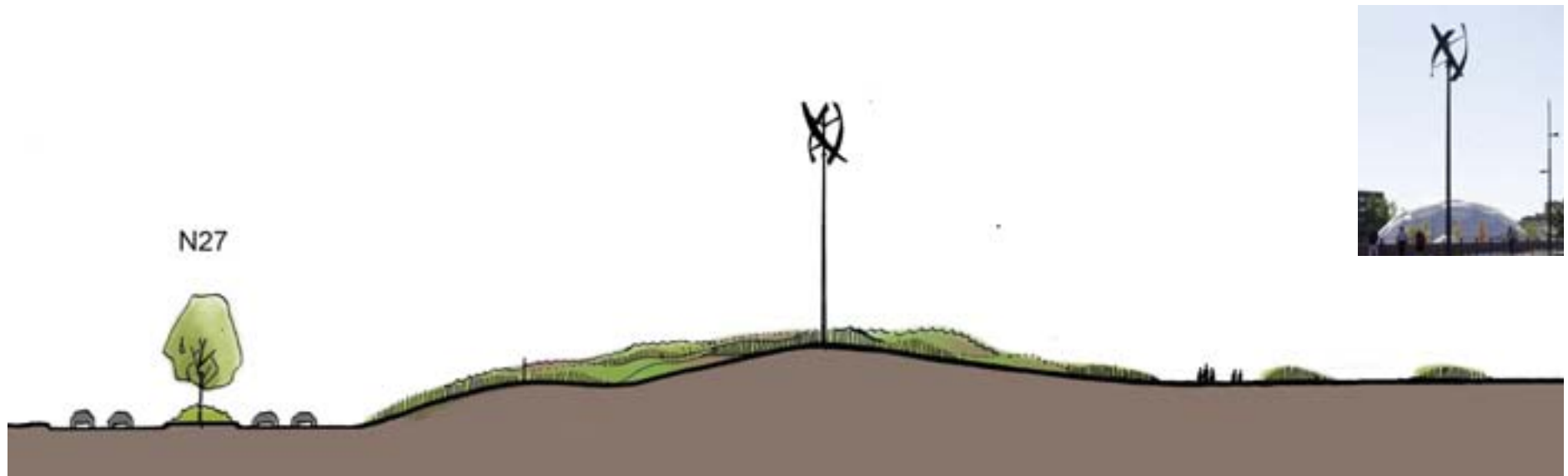
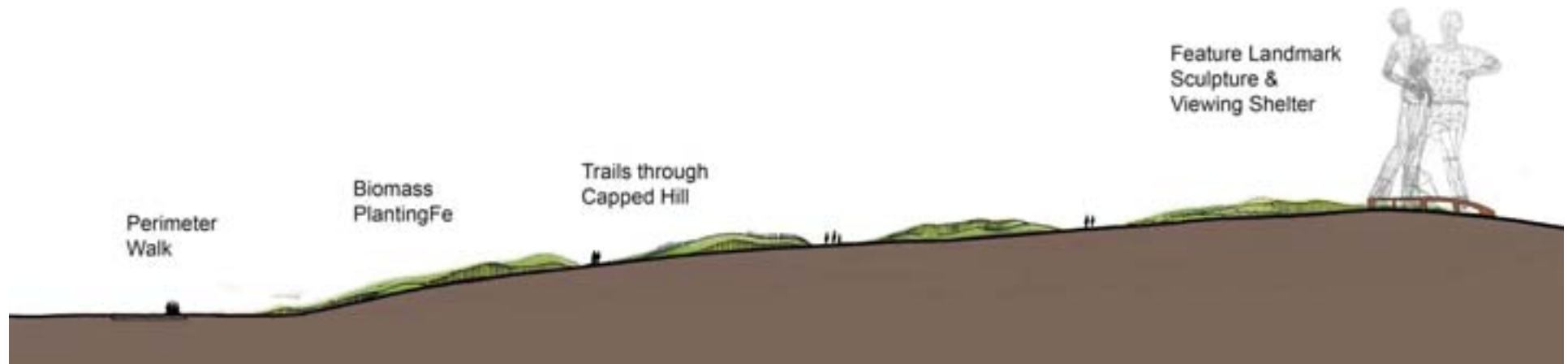

Cork City Council



BRADY SCHWARTZ MARTIN



Multi-use events area – pre capping





Multi-use events area – post capping with reinforced grass





Multi-use events area – available for passive recreation





Multi-use events area – available for car boot sales





Multi-use events area – available for small events





Multi-use events area – available for training





Multi-use events area – available for equestrian events





Multi-use events area – available for circuses





Multi-use events area – available for matches



Tramore Valley Park Masterplan



Multi-use events area – available for big events



Cork City Council



BRADY SCHMALZ MARTIN

Tramore Valley Park Masterplan

Host large to small scale events (e.g. circus, fun fair, sports, eventing etc.)



Cork City Council



BRADY SCHMALZ MARTIN

Tramore Valley Park Masterplan



Play areas



Cork City Council



BRADY SCHMALZ MARTIN

Tramore Valley Park Masterplan

Fun & well designed spaces



Cork City Council



BRADY SCHMALZ MARTIN

Tramore Valley Park Masterplan

Engaging play for toddlers, younger and older children



Cork City Council



BRADY SCHMALZ MARTIN

Tramore Valley Park Masterplan



And teenagers



Cork City Council



BRADY SCHMALZ MARTIN

Tramore Valley Park Masterplan



Formal and informal



Cork City Council



BRADY SCHMALZ MARTIN

Tramore Valley Park Masterplan

With a flexibility of use



Cork City Council



BRADY SCHMALZ MARTIN

Tramore Valley Park Masterplan

Cultural events



Cork City Council



BRADY SCHMALZ MARTIN

Tramore Valley Park Masterplan

Caravan/motorhome park



Cork City Council



BRADY SCHMALZ MARTIN

Tramore Valley Park Masterplan



Motorhome Parking Area (AIRE)



Cork City Council



BRADY SCHMALZ MARTIN



Zones A & B – Active Area

- **Adventure Area –**
- Range of sports and activities not currently on offer in Cork such as
 - Maze
 - Adventure playground
 - Assault course/trim trails
 - Climbing/viewing tower
 - Zip wires



Tramore Valley Park Masterplan

Family 3d maze



Cork City Council



BRADY SCHMALZ MARTIN

Tramore Valley Park Masterplan

Masterplan for Zones A & B



Cork City Council



BRADY SCHMAL MARTIN

Tramore Valley Park Masterplan

Viewing/climbing tower



Cork City Council



BRADY SCHMALZ MARTIN

Tramore Valley Park Masterplan

Climbing towers



Cork City Council



BRADY SCHMALZ MARTIN

Tramore Valley Park Masterplan

Catapults & climbing stacks



Cork City Council



BRADY SCHMALZ MARTIN

Tramore Valley Park Masterplan



Climbing



Cork City Council



BRADY SCHMALZ MARTIN

Tramore Valley Park Masterplan

Indoor Climbing/Bouldering Walls

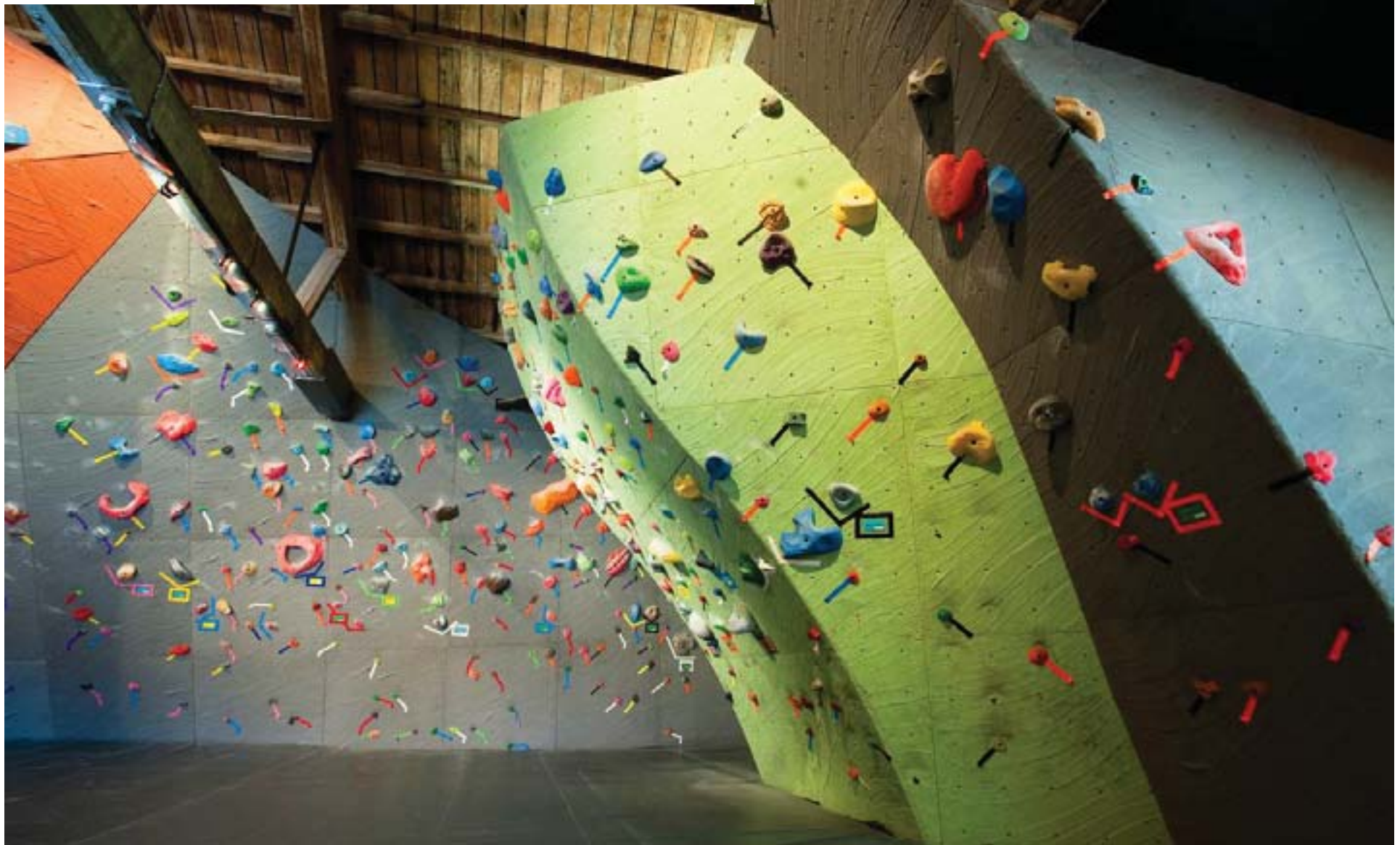

Cork City Council



BRADY SCHMALZ MARTIN

Tramore Valley Park Masterplan

Outdoor Climbing/Bouldering Walls & Zip Lines



Cork City Council



BRADY SCHMALZ MARTIN

Tramore Valley Park Masterplan

Seasonal attractions which require space



Cork City Council



BRADY SHIPMAN MARTIN

Tramore Valley Park Masterplan

Unique attractions to region & Ireland
building on sustainable principles using
reverse heat pumps



Cork City Council



BRADY SCHMALZ MARTIN

Tramore Valley Park Masterplan



Off road radio control car track and facilities



Cork City Council



BRADY SCHMALZ MARTIN



Zones C and D – Active/Passive Biodiversity/Education

- Simple interpretation
- Introduce trails, open up views of Trabeg & Tramore rivers
- Experimental areas linked to LifeTime Lab, UCC & CIT
- Viewing platforms and interpretative signage to storm water pond and reed bed area
- Integrate with trail linked to South Douglas Road



Tramore Valley Park Masterplan

Masterplan for Zones C & D



Cork City Council



BRADY SCHMALZ MARTIN

Tramore Valley Park Masterplan



Wetland walk



Cork City Council



BRADY SCHMALZ MARTIN

Tramore Valley Park Masterplan



Outdoor education/special interest groups



Cork City Council



BRADY SCHMALZ MARTIN

Tramore Valley Park Masterplan



Outdoor classroom – recycled materials



Cork City Council



BRADY SCHMALZ MARTIN

Tramore Valley Park Masterplan



Surface water pond enhanced



Cork City Council



BRADY SCHMALZ MARTIN

Tramore Valley Park Masterplan



Opportunities for
online/interactive information
& education



Cork City Council



BRADY SCHMALZ MARTIN

Tramore Valley Park Masterplan

Connecting Tramore Valley Park & Park and Ride



Cork City Council



BRADY SCHMALZ MARTIN



Zones E – Active Area – Capped Landfill Mound

- Slopes of landfill mound offer many opportunities;



Tramore Valley Park Masterplan

Masterplan for Zone E



Cork City Council



BRADY SCHMALZ MARTIN

Tramore Valley Park Masterplan



Multi-use Mounds



Cork City Council



BRADY SCHMALZ MARTIN



Walking & Viewing



Tramore Valley Park Masterplan

Sculpture



Cork City Council



BRADY SCHMALZ MARTIN

Tramore Valley Park Masterplan

Great road frontage/visibility – get people using park to generate footfall, energy and momentum



Cork City Council



BRADY SCHMALZ MARTIN



Zorbing



Tramore Valley Park Masterplan

Orienteering 2012, fitness, running etc.



Cork City Council



BRADY SCHMALZ MARTIN

Tramore Valley Park Masterplan



Orienteering – simply facilitated



6th Class Boys

| CSOA League #2 | | | |
|--|---------------------|----------------------------|--|
| Results at orienteering.ie and corkschoolorienteering.ie | | | |
| 6th Class Boys | 2.4 km | 40 m | |
| Start | E end of earth wall | | |
| 1 | 102 | Noise Post | |
| 2 | 106 | Boulder field | |
| 3 | 108 | Knoll | |
| 4 | 117 | W knoll | |
| 5 | 121 | Road junction | |
| 6 | 112 | Bend in road | |
| 7 | 122 | Between power lines poles | |
| 8 | 130 | Special item | |
| 9 | 113 | W end of road | |
| 10 | 120 | NW outside corner of fence | |
| 11 | 114 | Marshole | |
| 12 | 131 | Road and path junction | |
| 13 | 123 | NW foot of earth wall | |
| 14 | 132 | Road junction | |
| 15 | 115 | Marshole | |
| Navigate 100 m to finish | | | |



Cork City Council



BRADY SCHOOL MARTIN

Tramore Valley Park Masterplan



Running – organised events or training



Cork City Council



BRADY SCHMALZ MARTIN

Tramore Valley Park Masterplan

Biking & Multisports Events



Cork City Council



BRADY SCHOOL OF MANAGEMENT

Tramore Valley Park Masterplan

Multisports Events



Cork City Council



BRADY SCHMALZ MARTIN

Tramore Valley Park Masterplan

Festivals



Cork City Council



BRADY SCHMALZ MARTIN

Tramore Valley Park Masterplan

Frankfield/Grange



Cork City Council



BRADY SCHMALZ MARTIN

Tramore Valley Park Masterplan

Masterplan for Zones F, G, G1, H1 & H2



Cork City Council



BRADY SCHMALZ MARTIN

Tramore Valley Park Masterplan



Woodland Valley Park & Link (Class 2-3 trail)



Tramore Valley Park Masterplan

Connecting Tramore Valley Park & Vernon Mount

Significantly add to tourism & heritage offer as well as connecting Grange & Frankfield to City

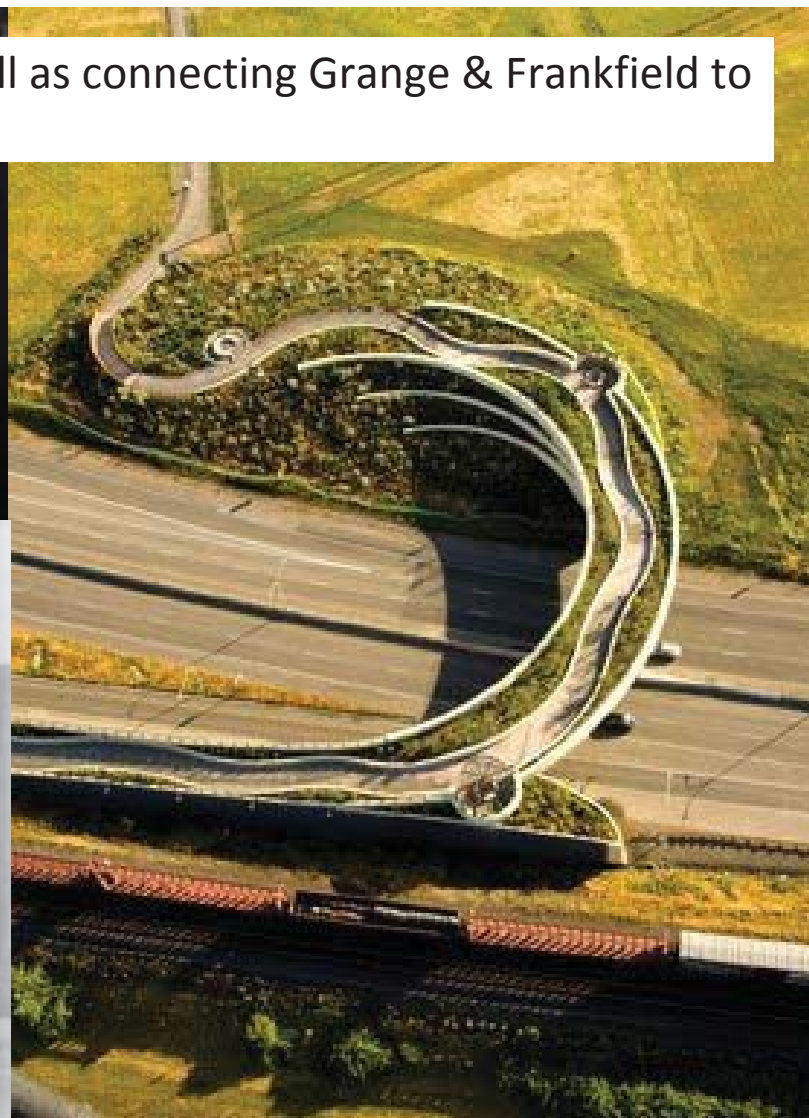

Cork City Council



BRADY SCHMALZ MARTIN

Tramore Valley Park Masterplan



Great potential and setting to Park



Cork City Council



BRADY SCHMALZ MARTIN

Tramore Valley Park Masterplan

N25 Crossing – safe, attractive and gateway to City



Cork City Council



BRADY SCHMALZ MARTIN



Vernon Mount

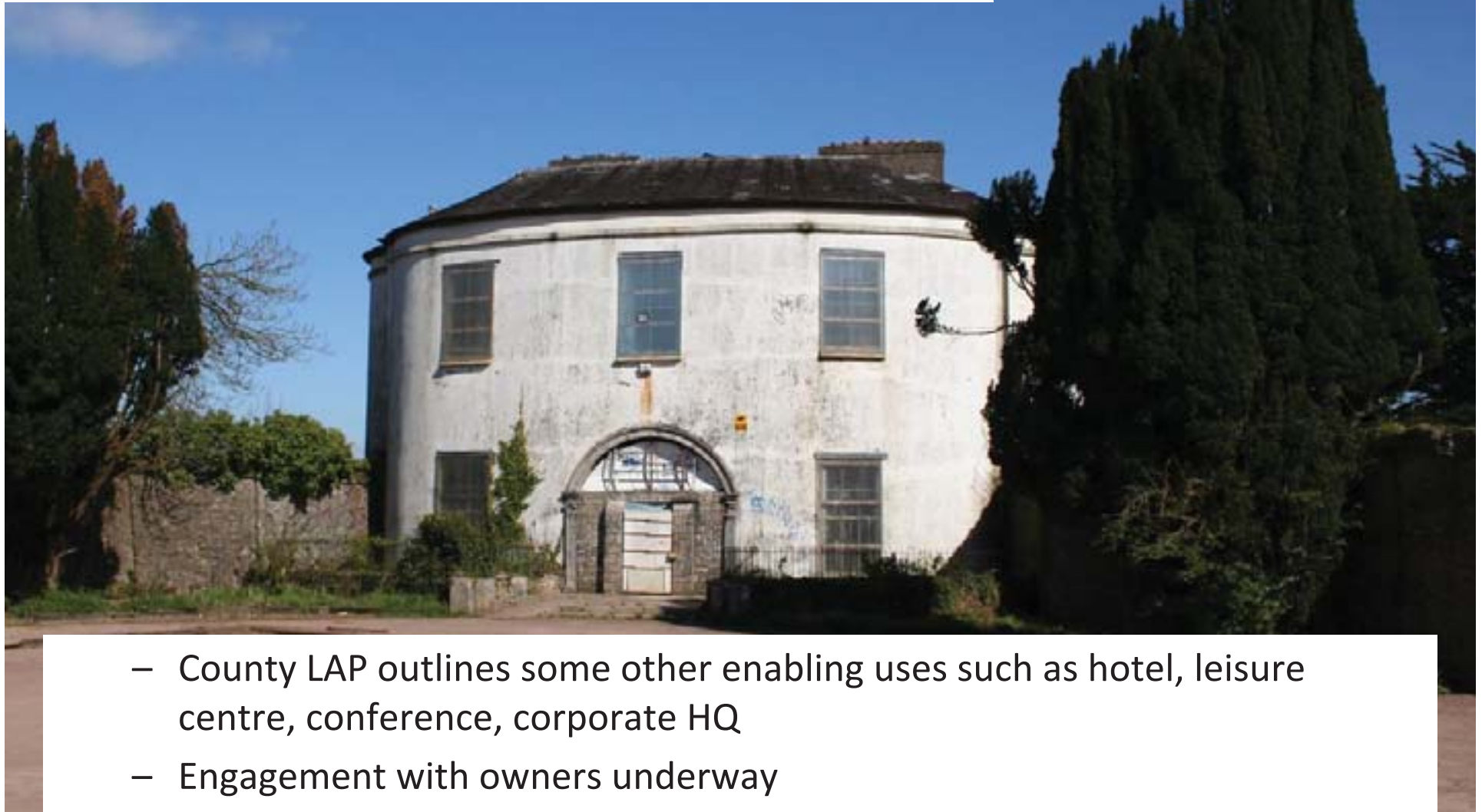

- County LAP outlines some other enabling uses such as hotel, leisure centre, conference, corporate HQ
- Engagement with owners underway



Tramore Valley Park Masterplan

The centre of Active @Cork? Complimentary tourism, leisure, recreation, family lifestyle offer?



Tramore Valley Park Masterplan

Adventure @Cork?



Cork City Council



BRADY SCHMALZ MARTIN

Tramore Valley Park Masterplan

Adventure play

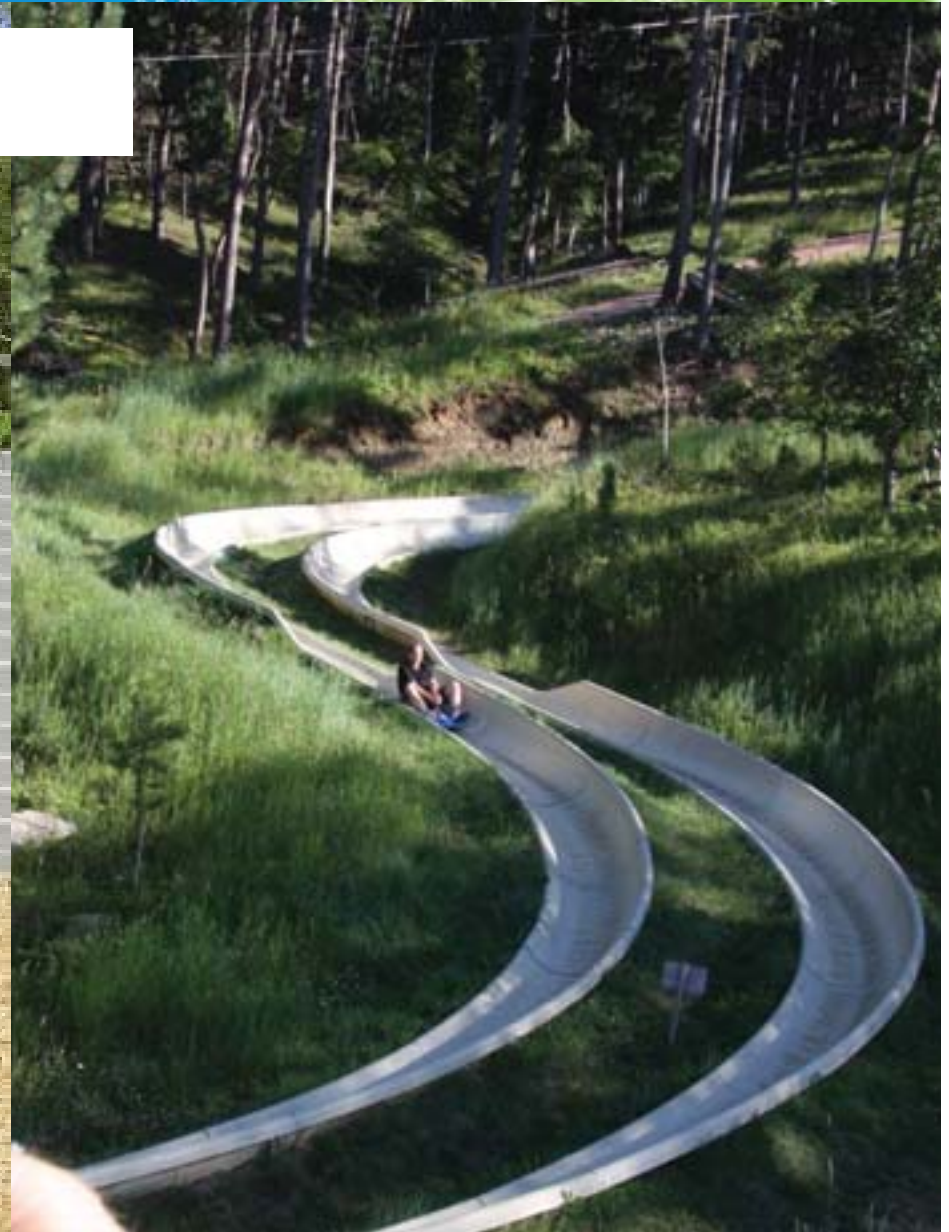

Cork City Council



BRADY SCHMALZ MARTIN

Tramore Valley Park Masterplan

Local play



Cork City Council



BRADY SCHMALZ MARTIN



Delivery & Implementation

- In a time of very weak public finances and risk adverse private sector, **creative partnerships, pooling of resources** and skills of **high quality governance** will be required for delivery
- **Phased approach** required with emphasis on limiting short term exposure to high fixed costs.
- **Momentum** beginning with successful running, orienteering events & children's art competition
- Early phases should **build on this** to help change public perceptions and generate enthusiasm for the Park.



Tramore Valley Park Masterplan

Thank you



Cork City Council



BRADY SCHMAL MARTIN



Case Studies of Public Parks developed from former landfill sites, contaminated ground etc.



Tramore Valley Park Masterplan

WesterGasFabriek Park, Amsterdam

- 13ha park
- Former gasworks contaminated site, close to City Centre
- Offer focused around cultural/theatre/exhibition events, passive recreation and ecology.
- Diversity of spaces



Cork City Council



BRADY SCHMALZ MARTIN

Tramore Valley Park Masterplan

WesterGasFabriek Park, Amsterdam



Cork City Council



BRADY SCHMALZ MARTIN

Tramore Valley Park Masterplan



WesterGasFabriek Park, Amsterdam



Cork City Council



BRADY SCHMALZ MARTIN

Tramore Valley Park Masterplan

WesterGasFabriek Park, Amsterdam



Cork City Council



BRADY SCHMALZ MARTIN

Tramore Valley Park Masterplan

WesterGasFabriek Park, Amsterdam



Cork City Council



BRADY SCHMALZ MARTIN

Tramore Valley Park Masterplan



WesterGasFabriek Park, Amsterdam



Cork City Council



BRADY SCHMALZ MARTIN

Tramore Valley Park Masterplan

Northala Fields, Ealing



- 27.5ha park.
- 2010 Landscape Institute Award Winner.
- Constructed from old Wembley Stadium waste and Heathrow T5
- Offer focused around passive recreation (walks, viewing points), play (play areas, model boating, fishing ponds), education (classrooms, toilets, café) and ecology.



Cork City Council



BRADY SCHMALZ MARTIN

Tramore Valley Park Masterplan



Northala Park, Ealing

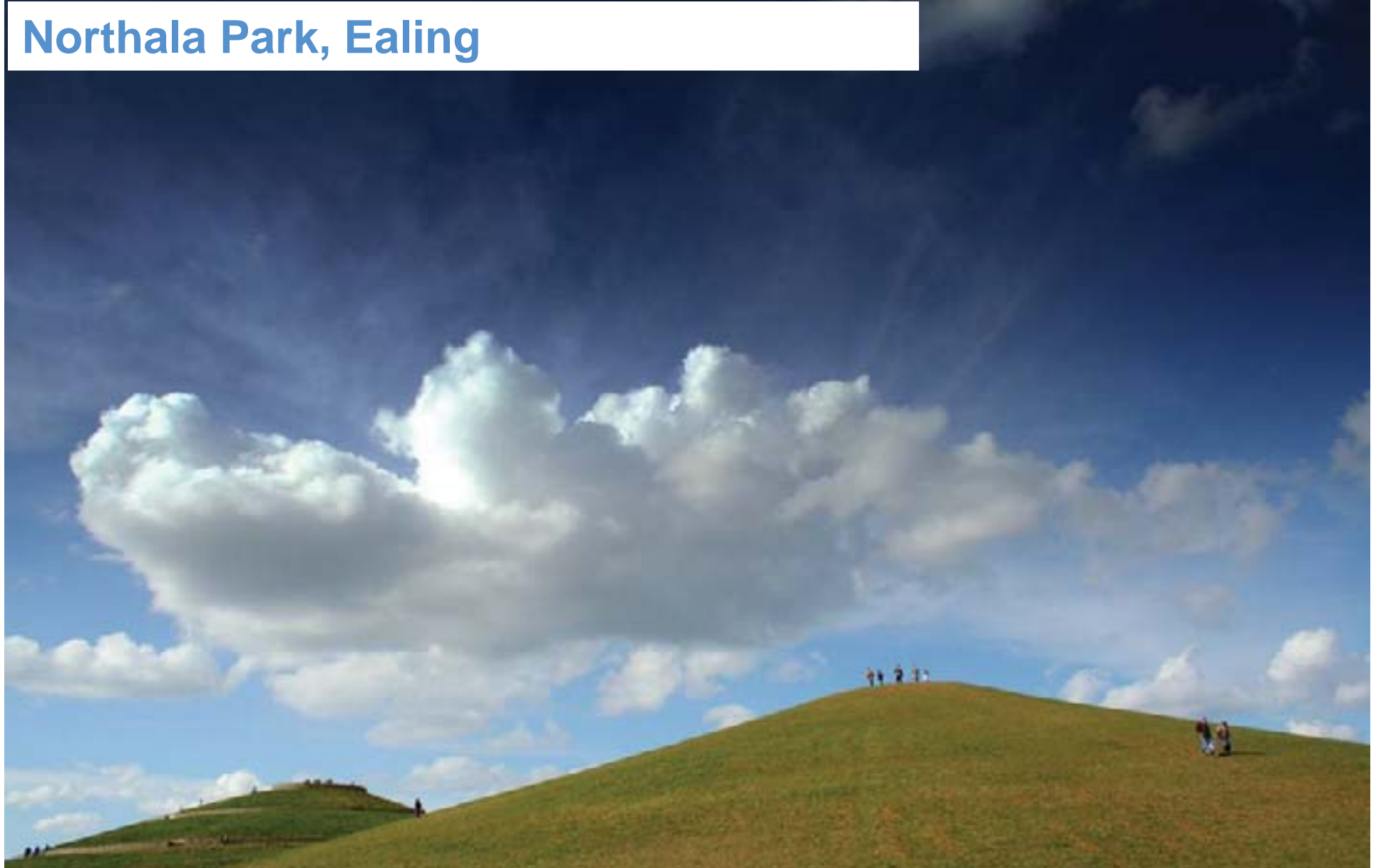

Cork City Council



BRADY SCHMALZ MARTIN

Tramore Valley Park Masterplan

Northala Park, Ealing



Cork City Council



BRADY SCHWARTZ MARTIN

Tramore Valley Park Masterplan



Northala Park, Ealing



Cork City Council



BRADY SCHMALZ MARTIN

Tramore Valley Park Masterplan



Northala Park, Ealing



Cork City Council



BRADY SCHMALZ MARTIN

Tramore Valley Park Masterplan

Northala Park, Ealing



Cork City Council



BRADY SCHMALZ MARTIN

Tramore Valley Park Masterplan

Mile End Park



- 36ha urban linear park.
- Green Bridge
- ArtsPark
- Ecology Park



Cork City Council



BRADY SCHMALZ MARTIN



Mile End Park

Play Arena

- Children's Park
- Adventure Park

Xtreme Sports Centre for rollerblading, skateboarding and ripsticking.

Open, flat, grassed areas for play, visiting circuses and funfairs



Cork City Council



BRADY SCHMALZ MARTIN

Tramore Valley Park Masterplan



Cork City Council



BRADY SCHMALZ MARTIN

Tramore Valley Park Masterplan

Carl Alexander Park, Baesweiler, Germany



Cork City Council



BRADY SCHMAL MARTIN

Tramore Valley Park Masterplan



Carl Alexander Park, Baesweiler, Germany



für *Baesweiler* und die Region?

voor Baesweiler en voor de regio?
pour Baesweiler et pour la région?



Cork City Council



BRADY SCHMALZ MARTIN

Tramore Valley Park Masterplan

Carl Alexander Park, Baesweiler, Germany



Cork City Council



BRADY SCHMALZ MARTIN

Tramore Valley Park Masterplan



Carl Alexander Park, Baesweiler, Germany



Cork City Council



BRADY SCHMALZ MARTIN

Tramore Valley Park Masterplan

Carl Alexander Park, Baesweiler, Germany



Cork City Council



BRADY SCHMALZ MARTIN

Tramore Valley Park Masterplan



Carl Alexander Park, Baesweiler, Germany



Cork City Council



BRADY SCHMALZ MARTIN

Tramore Valley Park Masterplan



Carl Alexander Park, Baesweiler, Germany



Cork City Council



BRADY SCHMALZ MARTIN

Tramore Valley Park Masterplan



Carl Alexander Park, Baesweiler, Germany



Cork City Council



BRADY SCHMALZ MARTIN

Tramore Valley Park Masterplan

EcoPark, Waalwijk, Netherlands



- 6ha Ecopark on former landfill.
- Supplying biogas, solar and wind energy.



Cork City Council



BRADY SCHMALZ MARTIN

Tramore Valley Park Masterplan

EcoPark, Waalwijk, Netherlands

- Capacity of 8.5MW
- 6,000 household equivalent



Cork City Council



BRADY SCHMALZ MARTIN

Tramore Valley Park Masterplan

Fresh Kills Park, New York



- 814ha park
- Former landfill site. Masterplan complete. Restoration underway
- Wide range of facilities on offer focused around culture, energy, active and passive recreation, education, complimentary commercial activity and ecology.
- Broken down into a number of sub-parks of different character, spaces and uses



Cork City Council



BRADY SCHMALZ MARTIN

Tramore Valley Park Masterplan

Fresh Kills Park, New York



Cork City Council



BRADY SCHMALZ MARTIN

Tramore Valley Park Masterplan



Fresh Kills Park, New York



Cork City Council



BRADY SCHMALZ MARTIN

Tramore Valley Park Masterplan

Cesar Chavez Park, Berkeley

- 33ha park
- Former landfill site.
- Simple informal recreation offer (walking, multi-use area, wildlife sanctuary, picnic facilities etc.)
- Annual kite flying festival
- Solar monument alignment



Cork City Council



BRADY SCHMALZ MARTIN

Tramore Valley Park Masterplan



Cesar Chavez Park, Berkeley



Cork City Council



BRADY SCHMALZ MARTIN

Tramore Valley Park Masterplan

Mount Trashmore, Virginia



- 61ha park
- Former landfill site.
- Simple informal recreation offer (trails, multi-use grass area, picnic facilities, skateboard park, playground, boating)



Cork City Council



BRADY SCHMALZ MARTIN

Tramore Valley Park Masterplan

Mount Trashmore, Virginia



Cork City Council



BRADY SCHMALZ MARTIN

Tramore Valley Park Masterplan

Sangam-Dong, Seoul

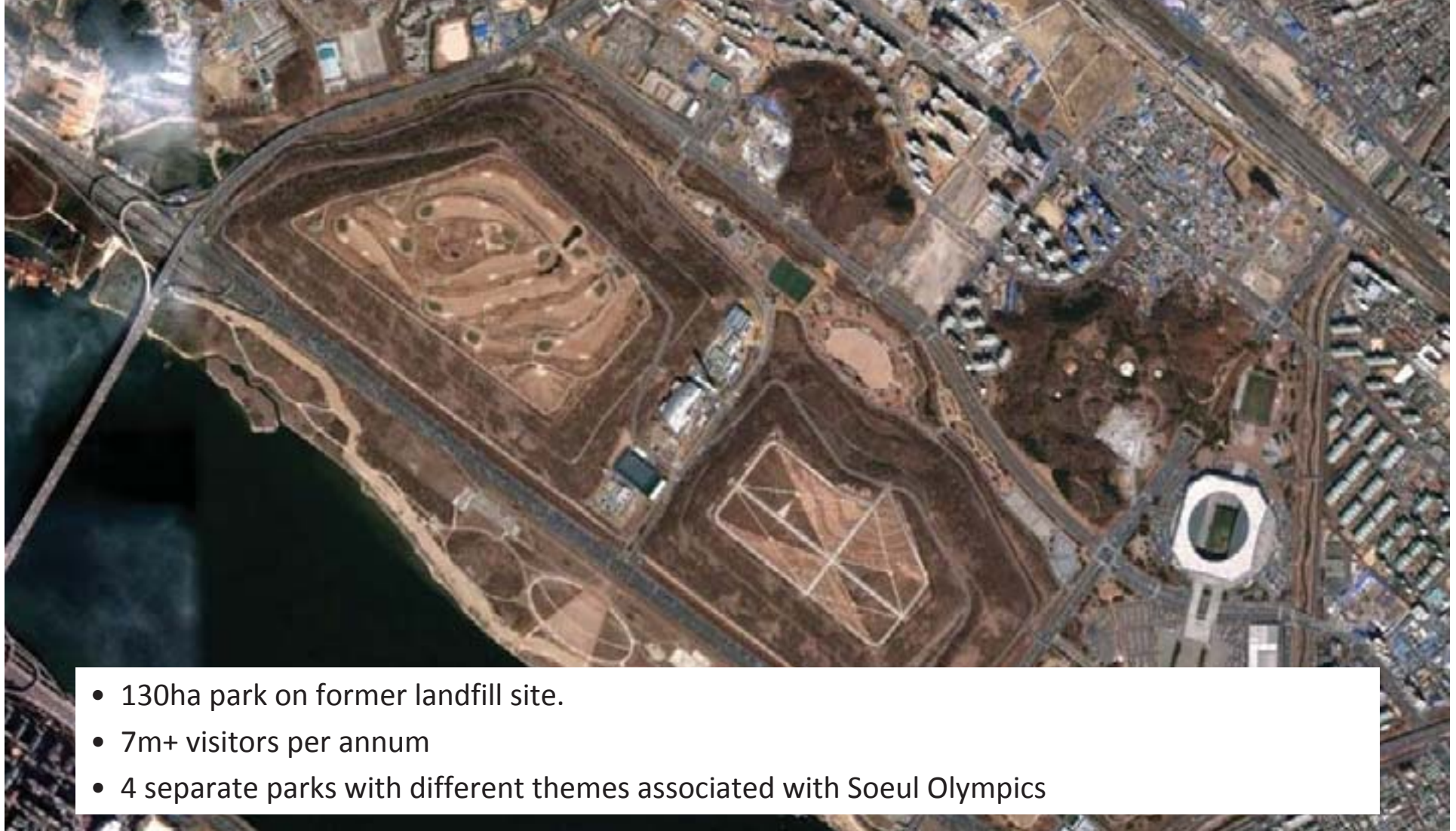

- 130ha park on former landfill site.
- 7m+ visitors per annum
- 4 separate parks with different themes associated with Soeul Olympics



Cork City Council



BRADY SCHMALZ MARTIN

Tramore Valley Park Masterplan



Sangam-Dong, Seoul



Cork City Council



BRADY SCHMALZ MARTIN

Tramore Valley Park Masterplan



Sangam-Dong, Seoul



Cork City Council



BRADY SCHMALZ MARTIN

Tramore Valley Park Masterplan

Sangam-Dong, Seoul



Cork City Council



BRADY SCHMALZ MARTIN

Tramore Valley Park Masterplan



Sangam-Dong, Seoul



Cork City Council



BRADY SCHMALZ MARTIN

Tramore Valley Park Masterplan



Sangam-Dong, Seoul

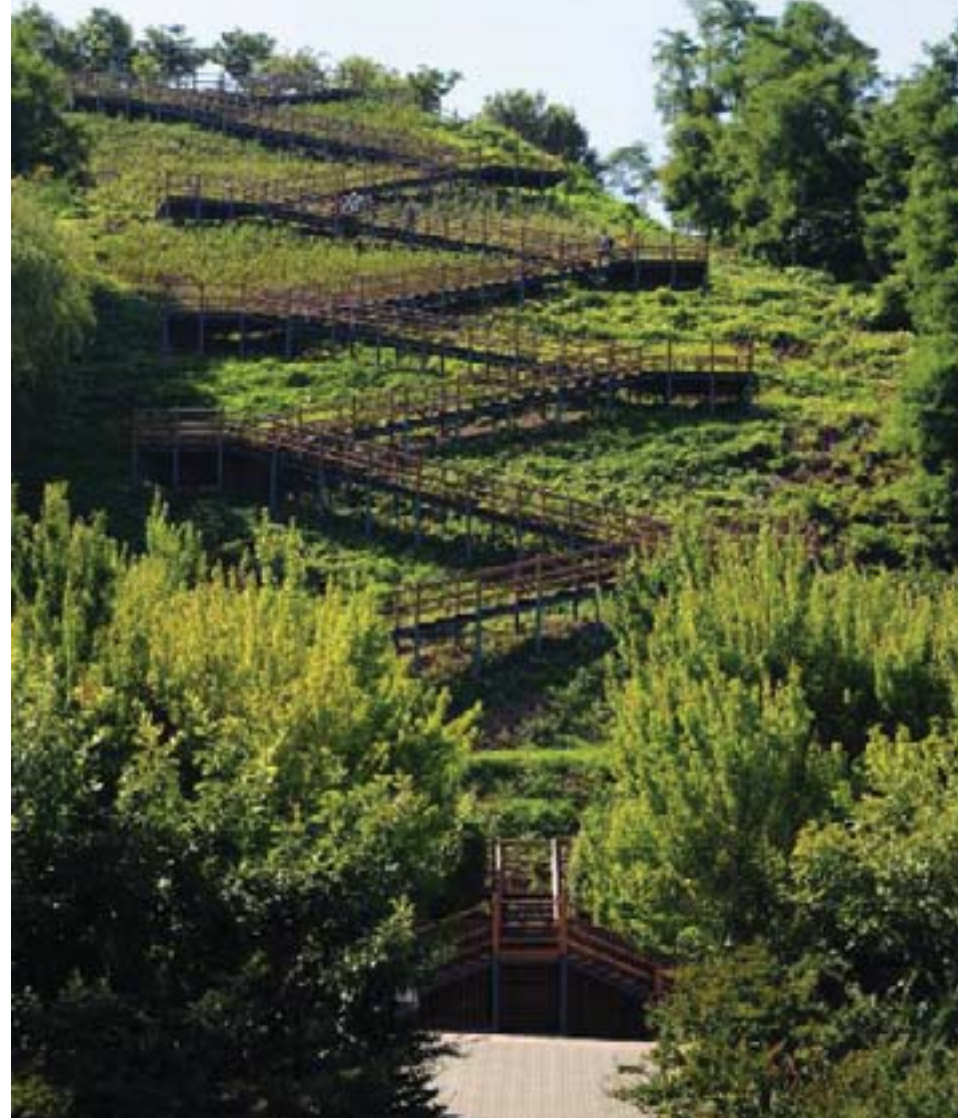

Cork City Council



BRADY SCHMALZ MARTIN

Tramore Valley Park Masterplan

Camac Valley, Corkagh Demesne



Cork City Council



BRADY SCHMALZ MARTIN