

01 SECTION D-D
103 1:100

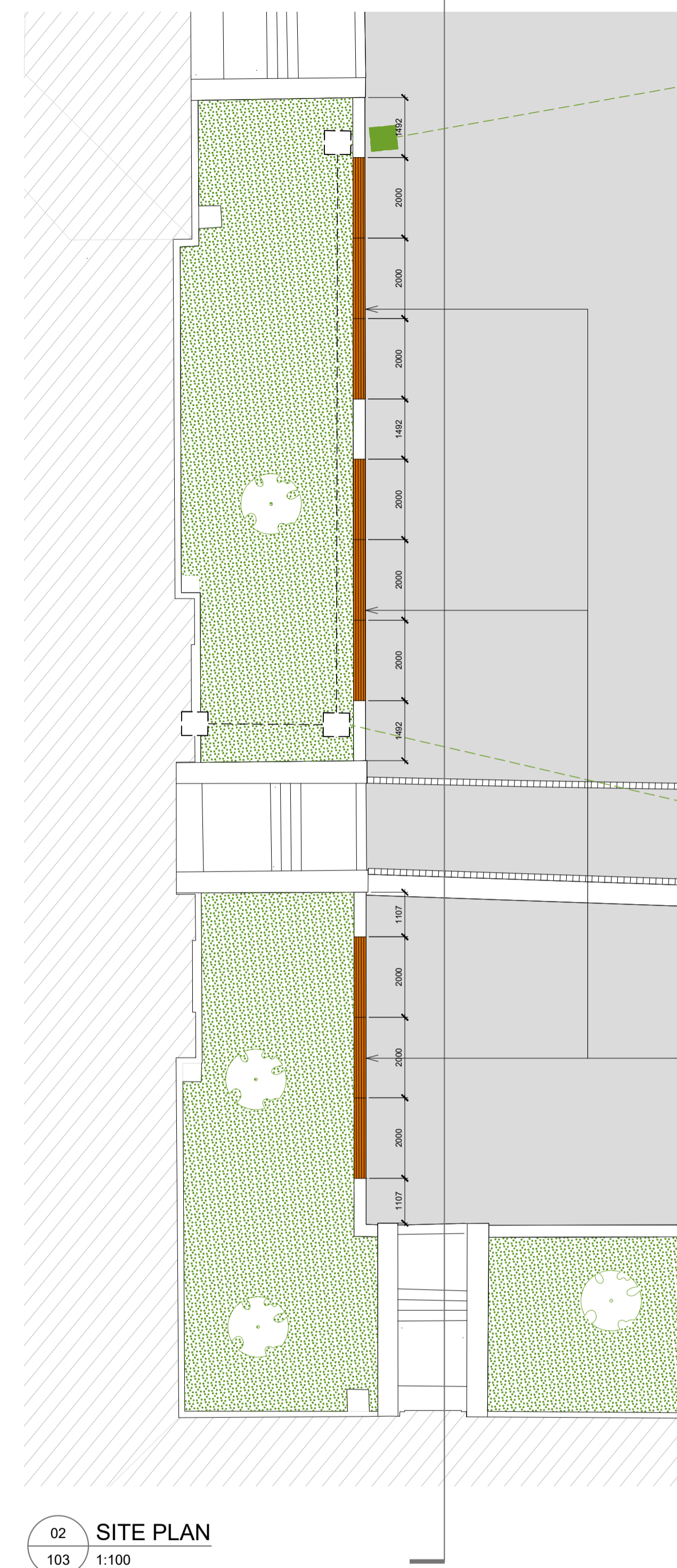

02 SITE PLAN
103 1:100



03 EXISTING STONE UPSTANDS
103



04 SKETCH OVERLAY OF PROPOSED SEATING
103

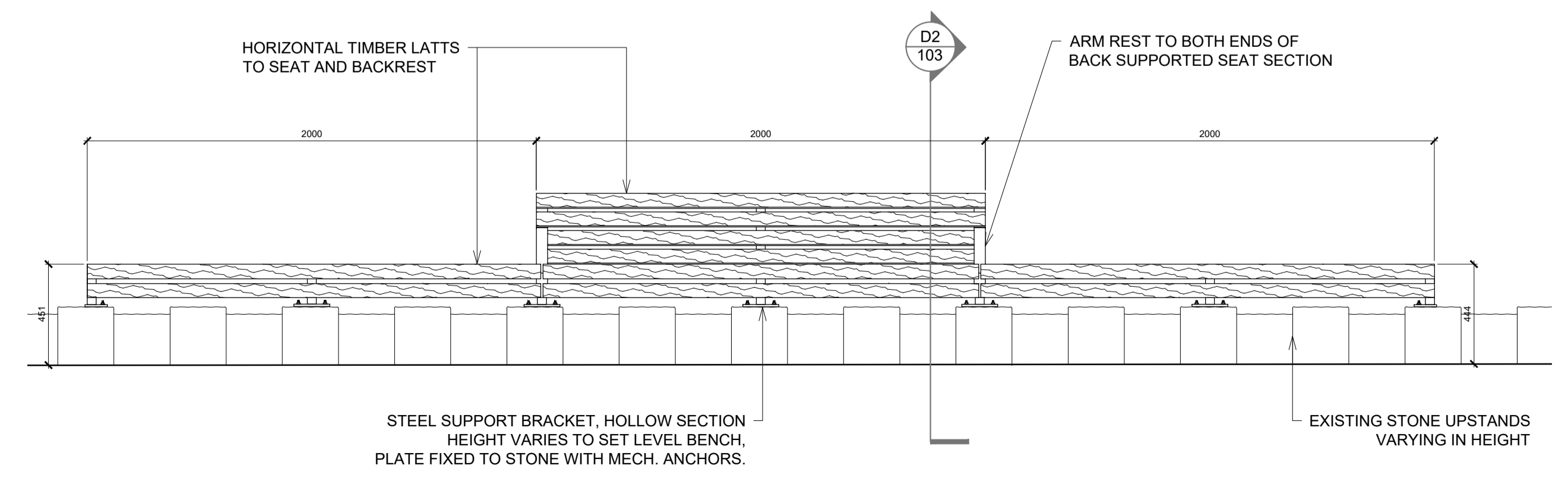

D1 ELEVATION - PROPOSED SEATING
103 1:20

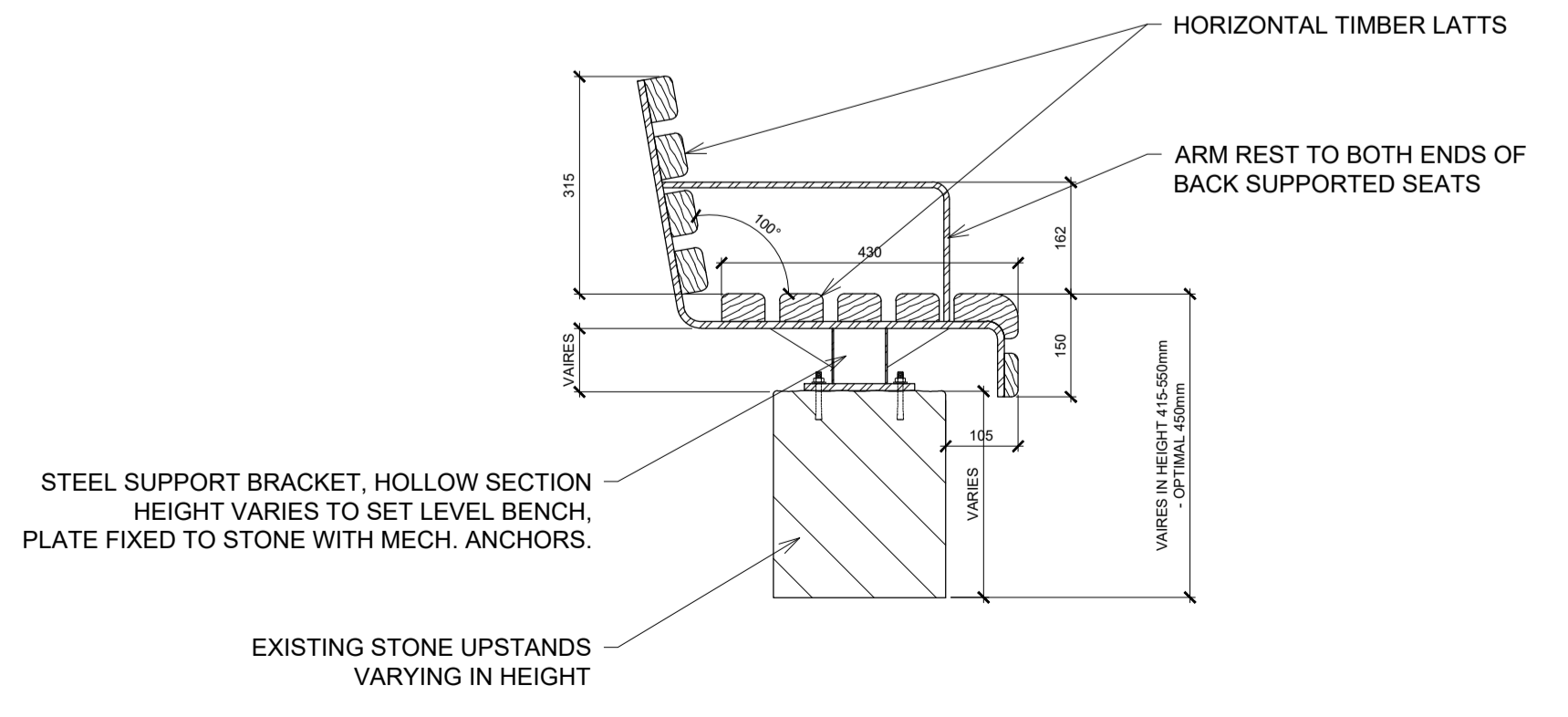

D2 SECTION THROUGH BACK SUPPORTED SEAT
103 1:10

Do not scale from drawings. Use dimensioned figure only.
Contractor to check all dimensions on site.
City Architect to be informed of any discrepancies before work proceeds.

Notes

- UNDERGROUND TRENCHING
- LINEAR STONE SETTS
- 63A 3 PHASE POWER OUTLET
- RESURFACING AREA

Rev.	Description	Date

CITY ARCHITECT'S DEPARTMENT

Telephone 021 4924335
Facsimile 021 4924609
E-mail city_architect@corkcity.ie

TONY DUGGAN, CITY ARCHITECT
CORK CITY COUNCIL, CITY HALL, CORK

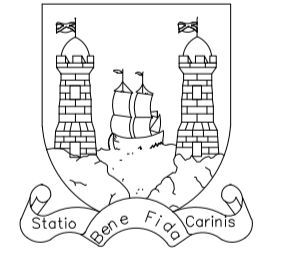

Team Leader
Project Architects CORK CITY ARCHITECTS DEPARTMENT
Project Technicians CORK CITY ARCHITECTS DEPARTMENT
Project Supervisor CORK CITY ARCHITECTS DEPARTMENT
Quantity Surveyor
Civil/Structural Consultant HORGAN LYNCH CONSULTING ENGINEERS
M & E Consultant
Landscape Architect
Fire Consultant EAMON O'BOYLE ASSOCIATES

Title	Scale AS NOTED @ A1
Date	MARCH 2022
Drawn By	KB
Checked By	EMC
Plotfiles Ref.	

Drawing Status	Job No.	Drawing No.	Rev.
PART 8		103	

Project
**ELIZABETH FORT
OUTDOOR PUBLIC REALM UPGRADES**