

**HOUSE TYPE B1**

3-bed Townhouse (5 person)

**AREA: 101 SQ.M.**

**1087 SQ.FT.**

STORAGE total - 5.3 sq.m.

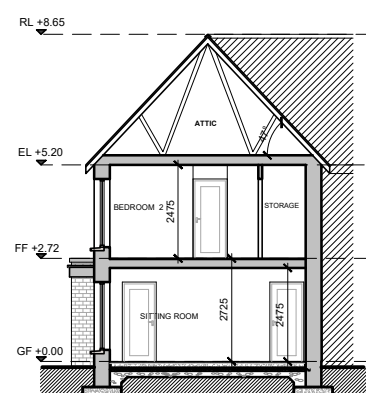
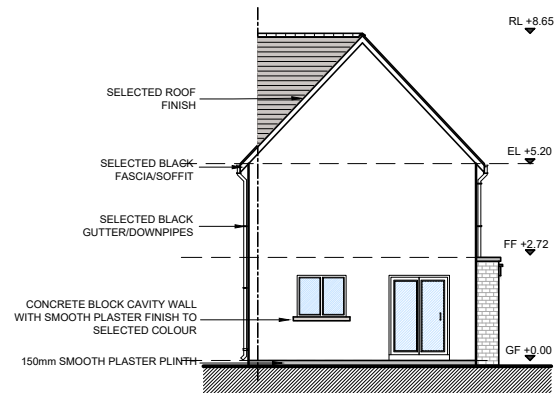
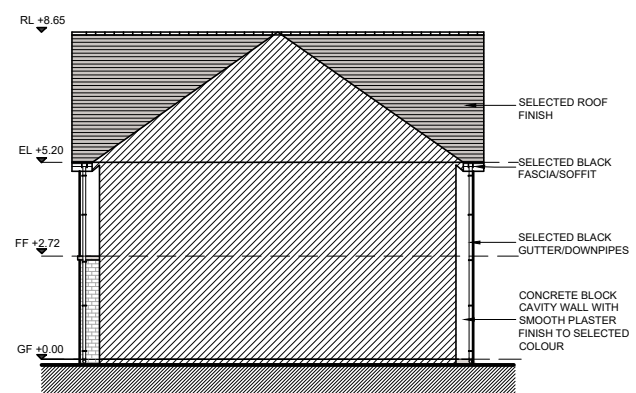
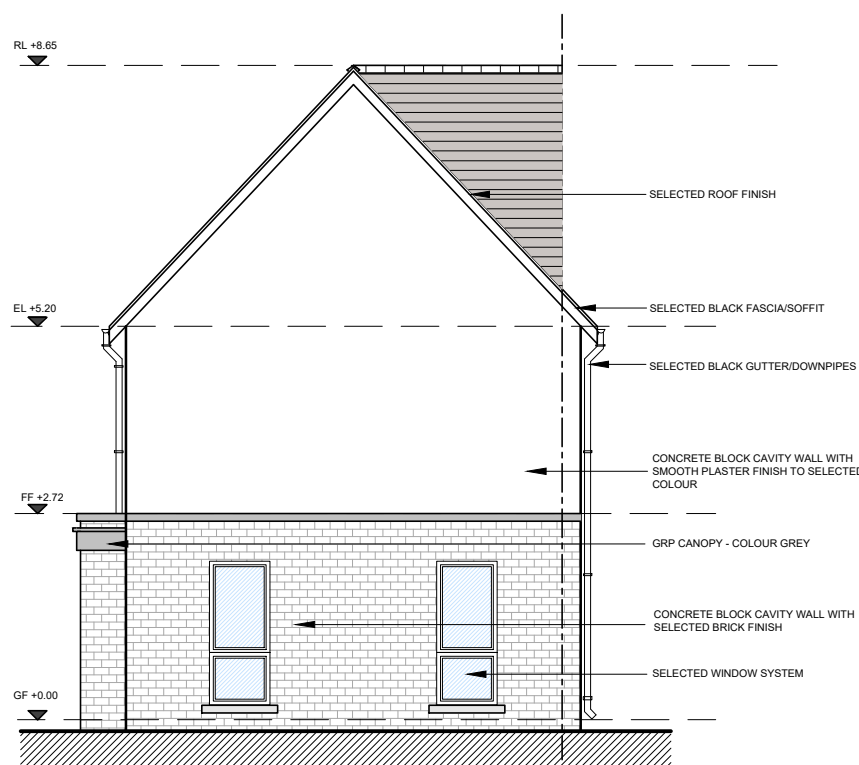
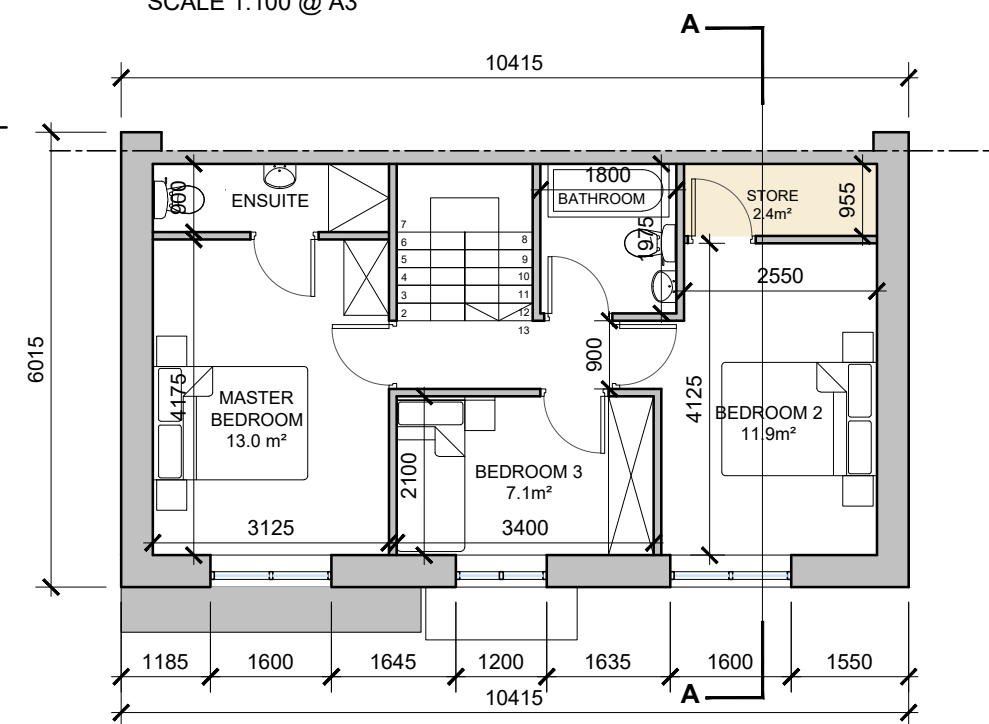
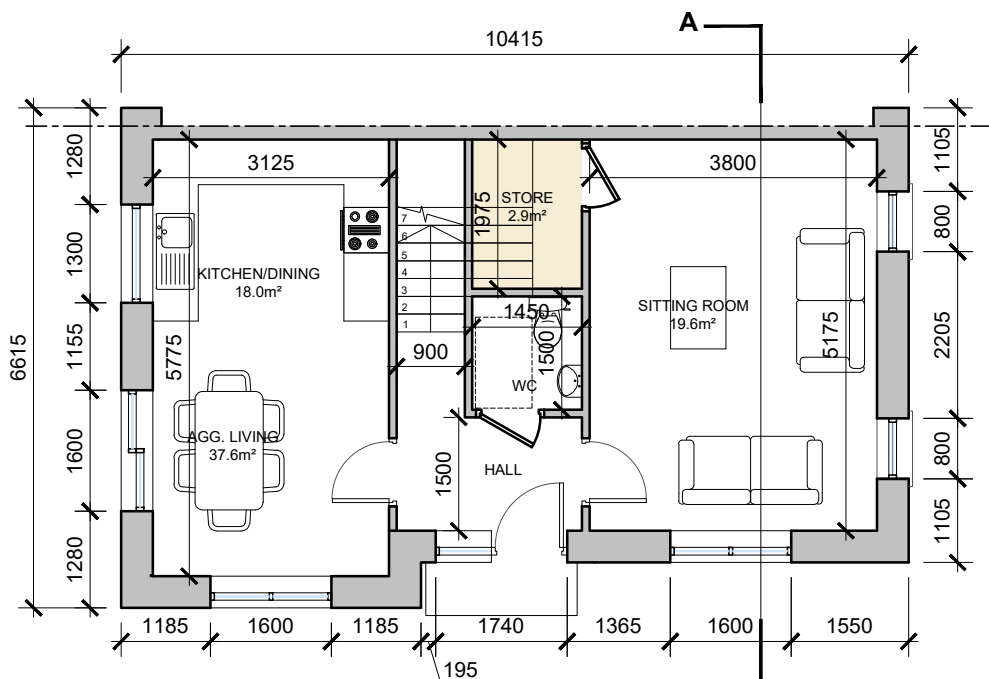

DO NOT SCALE. WORK TO FIGURED DIMENSIONS ONLY. ALL EXISTING DIMENSIONS TO BE CHECKED ON SITE. DRAWN ON AUTOCAD R2004 AT DEADY GAHAN ARCHITECTS LTD. LAYERS ON THIS DRAWING COMPLY WITH BS 1192: PART 5

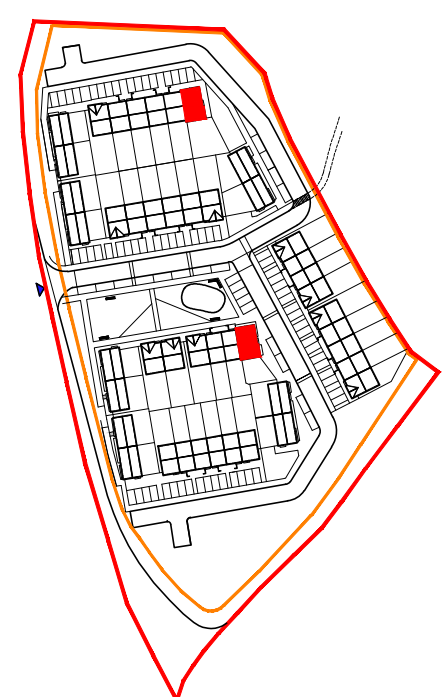

NOTE: POSITION OF NORTH POINT & LEVELS VARY. SEE SITE PLAN FOR ORIENTATION - DWG NO. 20185/P/003A

date	rev	name	chk	note
16.06.22	P1	GOC	EJG	ISSUED FOR INFORMATION/COMMENT

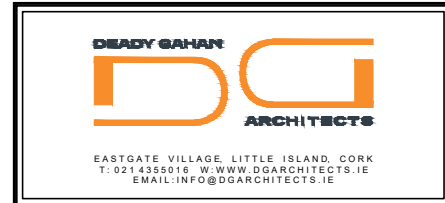

Project  
PROPOSED RESIDENTIAL DEVELOPMENT  
AT LEHENAGHMORE, CO. CORK

Drawing title			
HOUSE TYPE B1 - 3-BED END TOWNHOUSE PLANS, ELEVATIONS, SECTION A-A AND 3D RENDER			
Scale 1:100/200 @ A3	Drawn KM	Checked EJG	Date 22.11.21
Project No. 20185	Dwg. No. 20185/P/116	Revision ---	
<input type="checkbox"/> Information / Comments	<input type="checkbox"/> Tender	<input type="checkbox"/> Planning	<input type="checkbox"/> Construction