

Section A-A
Scale 1:25

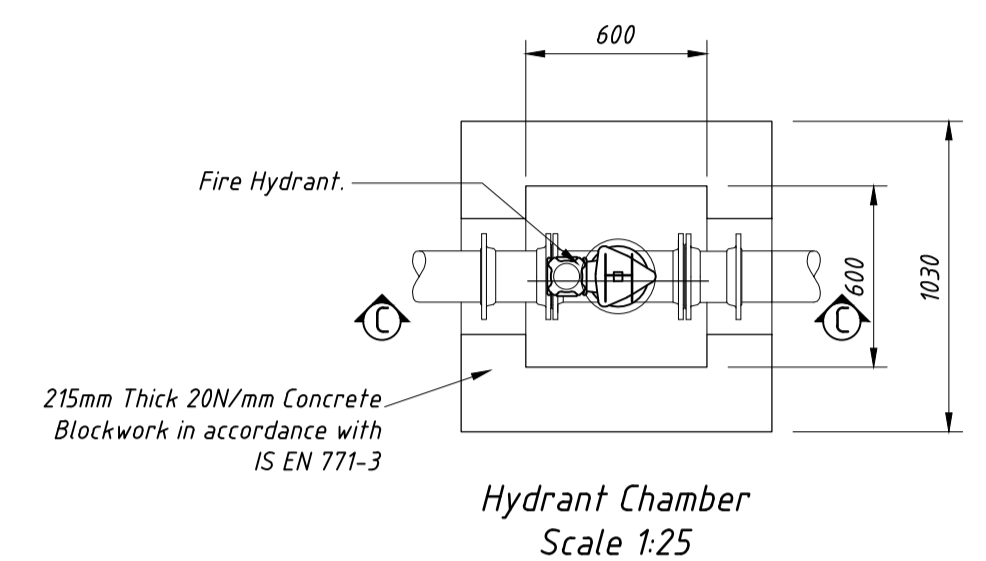

Hydrant Chamber
Scale 1:25

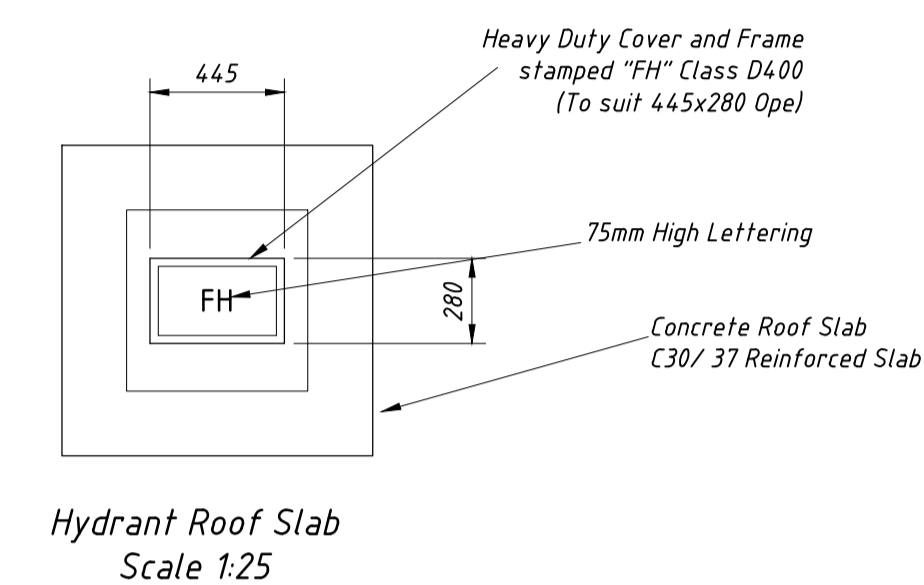

Hydrant Roof Slab
Scale 1:25

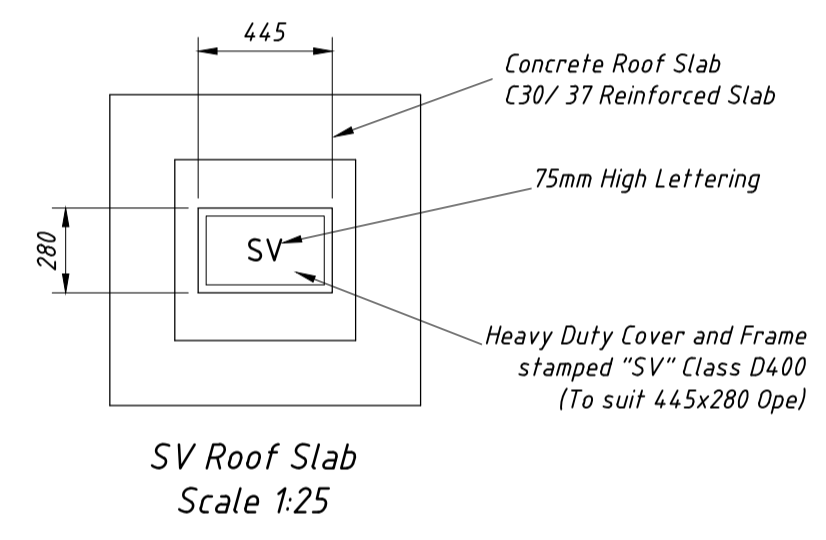

SV Roof Slab
Scale 1:25

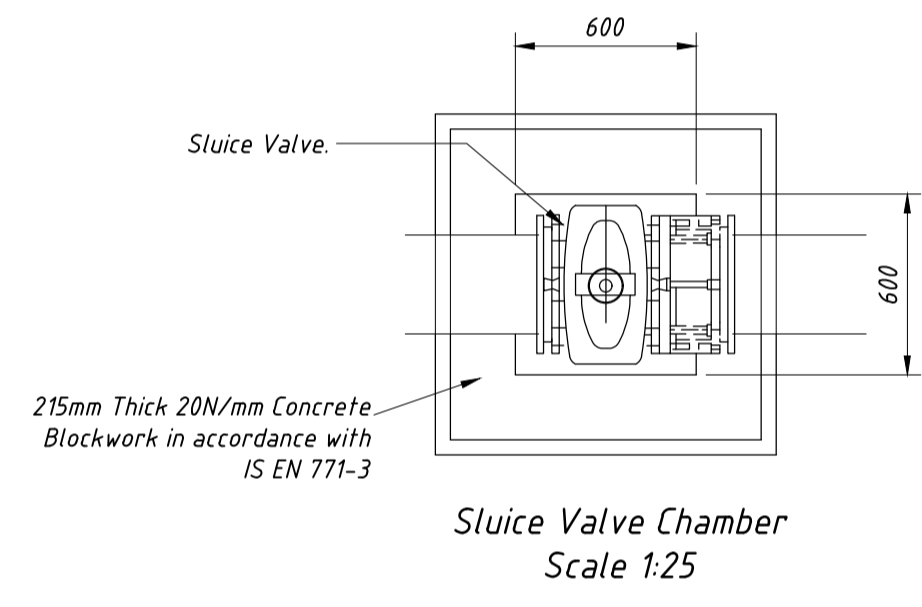

Sluice Valve Chamber
Scale 1:25

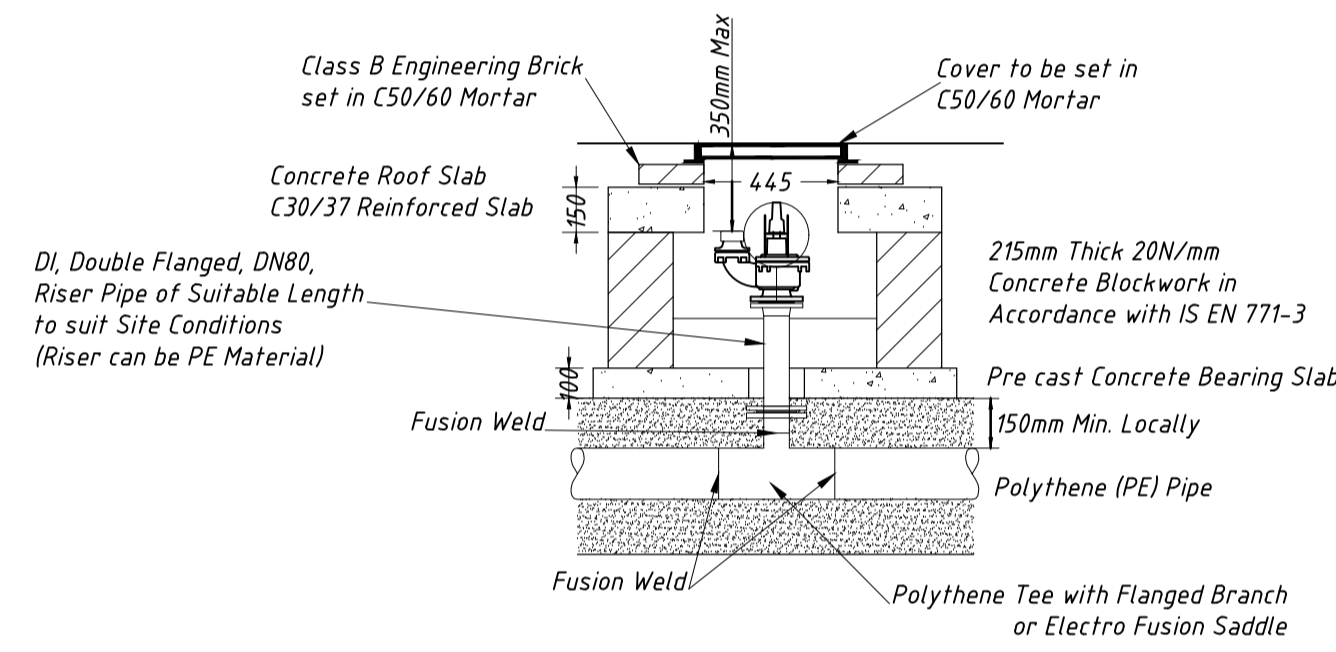

Section C-C
Scale 1:25

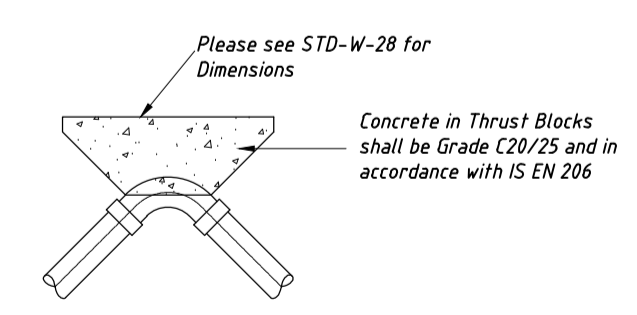

Thrust Block Plan 90 Degree Bend
Scale 1:25

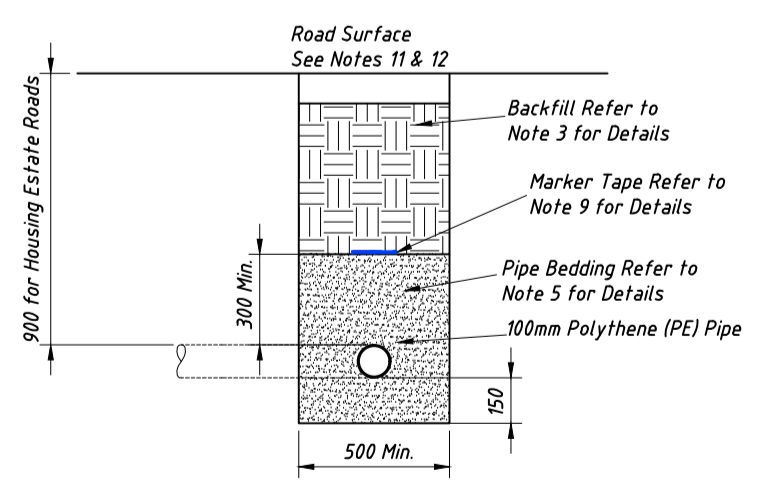

Typical Road Cross Section 1:25

1. ALL DIMENSIONS ARE IN MILLIMETRES (MM) UNLESS NOTED OTHERWISE.
2. THE MINIMUM DEPTH OF COVER FROM THE FINISHED GROUND LEVEL TO THE LOCATED POSITION OF THE PIPE SHALL BE SHOWN WHERE THE PIPE IS TO BE LOCATED IN HOUSING ESTATE ROADS OR DRIPS OR COVER AREAS. THE DEPTH TO BE MAINTAINED SHALL BE AS SHOWN IN THE DRAWING. WHERE THE DEPTH IS NOT SHOWN, THE DEPTH SHALL BE AS SHOWN IN THE DRAWING. WHERE THE DEPTH IS NOT SHOWN, THE DEPTH SHALL BE AS SHOWN IN THE DRAWING.
3. CLASSES B40 OR B45 MATERIAL IN ACCORDANCE WITH THE NATIONAL ROAD AUTHORITY SPECIFICATION FOR ROADWORK SHALL BE USED IN ALL BACKFILL MATERIALS WHERE THE PIPE IS TO BE LOCATED. THE DEPTH OF THE FINISHED ROAD SURFACE SHALL BE TO BE MAINTAINED AT THE CLASSIFIED SIDE OF THE ROAD SURFACE. THE DEPTH OF THE FINISHED ROAD SURFACE SHALL BE TO BE MAINTAINED AT THE CLASSIFIED SIDE OF THE ROAD SURFACE.
4. CLASSES B40 OR B45 MATERIAL IN ACCORDANCE WITH THE NATIONAL ROAD AUTHORITY SPECIFICATION FOR ROADWORK SHALL BE USED IN ALL BACKFILL MATERIALS WHERE THE PIPE IS TO BE LOCATED. THE DEPTH OF THE FINISHED ROAD SURFACE SHALL BE TO BE MAINTAINED AT THE CLASSIFIED SIDE OF THE ROAD SURFACE. THE DEPTH OF THE FINISHED ROAD SURFACE SHALL BE TO BE MAINTAINED AT THE CLASSIFIED SIDE OF THE ROAD SURFACE.
5. CLASSES B40 OR B45 MATERIAL IN ACCORDANCE WITH THE NATIONAL ROAD AUTHORITY SPECIFICATION FOR ROADWORK SHALL BE USED IN ALL BACKFILL MATERIALS WHERE THE PIPE IS TO BE LOCATED. THE DEPTH OF THE FINISHED ROAD SURFACE SHALL BE TO BE MAINTAINED AT THE CLASSIFIED SIDE OF THE ROAD SURFACE. THE DEPTH OF THE FINISHED ROAD SURFACE SHALL BE TO BE MAINTAINED AT THE CLASSIFIED SIDE OF THE ROAD SURFACE.
6. CLASSES B40 OR B45 MATERIAL IN ACCORDANCE WITH THE NATIONAL ROAD AUTHORITY SPECIFICATION FOR ROADWORK SHALL BE USED IN ALL BACKFILL MATERIALS WHERE THE PIPE IS TO BE LOCATED. THE DEPTH OF THE FINISHED ROAD SURFACE SHALL BE TO BE MAINTAINED AT THE CLASSIFIED SIDE OF THE ROAD SURFACE. THE DEPTH OF THE FINISHED ROAD SURFACE SHALL BE TO BE MAINTAINED AT THE CLASSIFIED SIDE OF THE ROAD SURFACE.
7. CLASSES B40 OR B45 MATERIAL IN ACCORDANCE WITH THE NATIONAL ROAD AUTHORITY SPECIFICATION FOR ROADWORK SHALL BE USED IN ALL BACKFILL MATERIALS WHERE THE PIPE IS TO BE LOCATED. THE DEPTH OF THE FINISHED ROAD SURFACE SHALL BE TO BE MAINTAINED AT THE CLASSIFIED SIDE OF THE ROAD SURFACE. THE DEPTH OF THE FINISHED ROAD SURFACE SHALL BE TO BE MAINTAINED AT THE CLASSIFIED SIDE OF THE ROAD SURFACE.
8. CLASSES B40 OR B45 MATERIAL IN ACCORDANCE WITH THE NATIONAL ROAD AUTHORITY SPECIFICATION FOR ROADWORK SHALL BE USED IN ALL BACKFILL MATERIALS WHERE THE PIPE IS TO BE LOCATED. THE DEPTH OF THE FINISHED ROAD SURFACE SHALL BE TO BE MAINTAINED AT THE CLASSIFIED SIDE OF THE ROAD SURFACE. THE DEPTH OF THE FINISHED ROAD SURFACE SHALL BE TO BE MAINTAINED AT THE CLASSIFIED SIDE OF THE ROAD SURFACE.
9. CLASSES B40 OR B45 MATERIAL IN ACCORDANCE WITH THE NATIONAL ROAD AUTHORITY SPECIFICATION FOR ROADWORK SHALL BE USED IN ALL BACKFILL MATERIALS WHERE THE PIPE IS TO BE LOCATED. THE DEPTH OF THE FINISHED ROAD SURFACE SHALL BE TO BE MAINTAINED AT THE CLASSIFIED SIDE OF THE ROAD SURFACE. THE DEPTH OF THE FINISHED ROAD SURFACE SHALL BE TO BE MAINTAINED AT THE CLASSIFIED SIDE OF THE ROAD SURFACE.
10. CLASSES B40 OR B45 MATERIAL IN ACCORDANCE WITH THE NATIONAL ROAD AUTHORITY SPECIFICATION FOR ROADWORK SHALL BE USED IN ALL BACKFILL MATERIALS WHERE THE PIPE IS TO BE LOCATED. THE DEPTH OF THE FINISHED ROAD SURFACE SHALL BE TO BE MAINTAINED AT THE CLASSIFIED SIDE OF THE ROAD SURFACE. THE DEPTH OF THE FINISHED ROAD SURFACE SHALL BE TO BE MAINTAINED AT THE CLASSIFIED SIDE OF THE ROAD SURFACE.
11. CLASSES B40 OR B45 MATERIAL IN ACCORDANCE WITH THE NATIONAL ROAD AUTHORITY SPECIFICATION FOR ROADWORK SHALL BE USED IN ALL BACKFILL MATERIALS WHERE THE PIPE IS TO BE LOCATED. THE DEPTH OF THE FINISHED ROAD SURFACE SHALL BE TO BE MAINTAINED AT THE CLASSIFIED SIDE OF THE ROAD SURFACE. THE DEPTH OF THE FINISHED ROAD SURFACE SHALL BE TO BE MAINTAINED AT THE CLASSIFIED SIDE OF THE ROAD SURFACE.
12. CLASSES B40 OR B45 MATERIAL IN ACCORDANCE WITH THE NATIONAL ROAD AUTHORITY SPECIFICATION FOR ROADWORK SHALL BE USED IN ALL BACKFILL MATERIALS WHERE THE PIPE IS TO BE LOCATED. THE DEPTH OF THE FINISHED ROAD SURFACE SHALL BE TO BE MAINTAINED AT THE CLASSIFIED SIDE OF THE ROAD SURFACE. THE DEPTH OF THE FINISHED ROAD SURFACE SHALL BE TO BE MAINTAINED AT THE CLASSIFIED SIDE OF THE ROAD SURFACE.

THIS DRAWING IS COPYRIGHT O'Shea Leader Consulting Engineers Ltd. All rights reserved. No part of this drawing may be reproduced without the prior written consent of O'Shea Leader Consulting Engineers Ltd. This drawing is issued for the purpose of providing information only and is not to be used for any other purpose. The user of this drawing is advised to check the accuracy of the information provided and to ensure that it is up to date. The user of this drawing is also advised to check the accuracy of the information provided and to ensure that it is up to date.		Drawn By DA	Approved By DB	Date 27/06/2022	Project Planning	Scale 1:25	Rev. A
O'Shea Leader Consulting Engineers Ltd 38 Eastgate BusPK, Liffelands, Co. Wick Tel: +353 (0)21 4316929 Fax: +353 (0)21 4316931 e-mail: info@osl.ie		OSL		21082 - GA - 18		Phase 4 - Ballycrokig, Dublin Pike, Co. Wick	