

### EXT FOUL SEWER - LONGSECTION

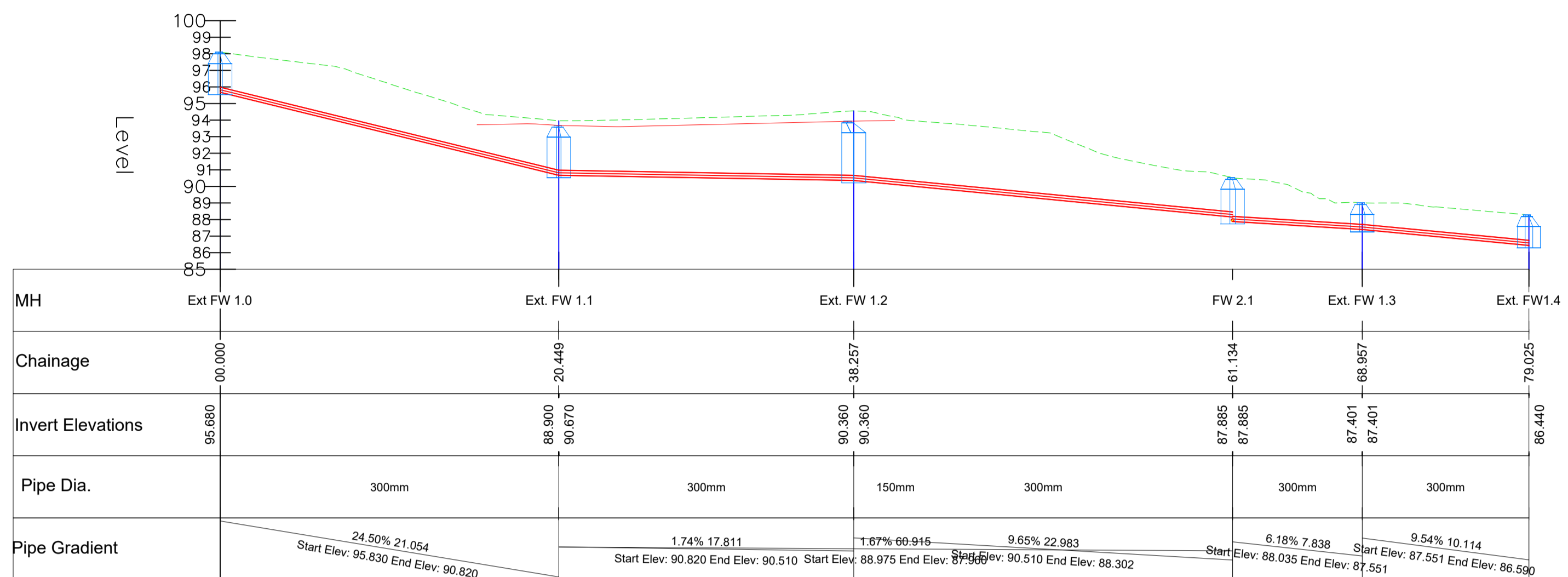

Scale: H: 1:500, V: 1:200 @ A3

### FOUL SEWER NO.1 - LONGSECTION

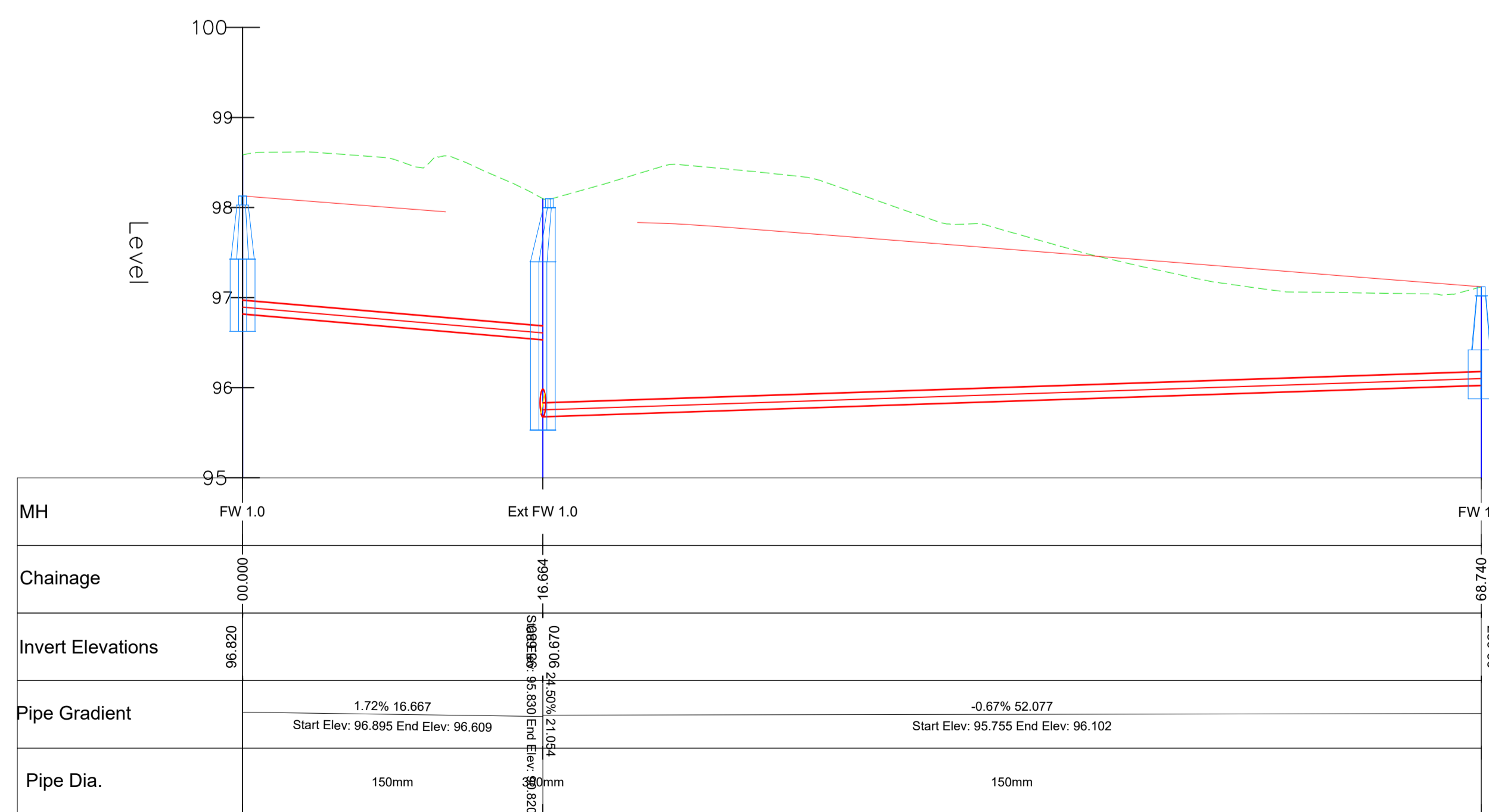

Scale: H: 1:500, 1:40 @ A3

### FOUL SEWER NO.2 - LONGSECTION

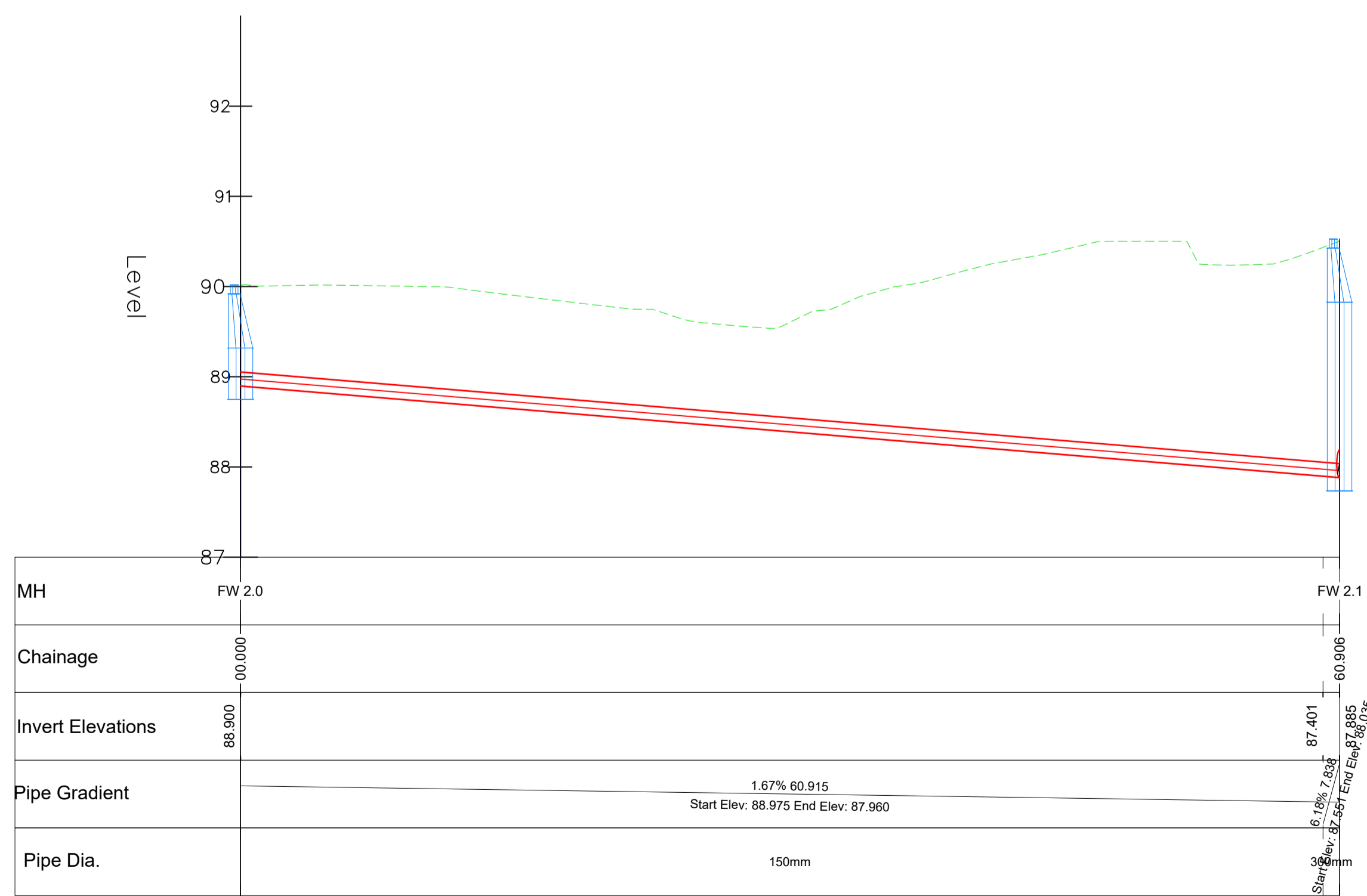

Scale: H: 1:500, 1:40 @ A3

**NOTES:**

All dimensions in metres.  
Do not scale from drawing.  
For any discrepancies found please consult with design office.

- Manhole covers, where located in grass areas, shall be surrounded by a concrete plinth, 200mm all round and 100mm deep formed with C20/25 concrete, 20mm aggregate size, bedded in Clause 804 material. The plinth shall incorporate mild steel reinforcement links and shall have a bull-nose finish around its external perimeter. See Section 3.13 of Wastewater Code of Practice for further details.
- Pipe material to be uPVC

**Legend**

- Existing Ground
- Proposed Ground

Rev	By	Date	Description

**Drawing Status:**  
PLANNING

**Project Title:**  
Housing Development, Nash's Boreen, Fair Hill, Cork City

**Drawing Title:**  
Foul Sewer Long Sections

**Client:**  
Cork City Council

**M.H.L. & Associates Ltd. Consulting Engineers**  
 Carrraig Mór House, 10 High Street, Douglas Road, Cork  
 Tel: 021-4840214 Fax: 021-4840215 E-Mail: info@mhl.ie

**Designed:** GW **Drawn:** GW **Checked:** KM

**Scale:** As shown @ A3 **Date:** Feb 2022

**Job No:** 21029HD **Drawing No:** NBHD\_FLS\_P01 **Revision:**