

Cork City Council,  
City Hall, Anglesea Street,  
Cork T12 T997



**ATKINS**

Member of the SNC-Lavalin Group

**PROJECT : EXTENSION TO N40 (SOUTH RING ROAD)  
OFF RAMP AT WESTBOUND APPROACH TO MAHON, J10**

**PART 8 DRAWINGS**

A1

DO NOT SCALE

File: 5215575-ATK-ZZ-XX-DR-P-095002.dwg  
Date: Mar 27, 2023 - 9:44am  
Plotted by: C.Leahy

# PROJECT : EXTENSION TO N40 (SOUTH RING ROAD)

## OFF RAMP AT WESTBOUND APPROACH TO MAHON, J10

### DRAWING INDEX

- GENERAL NOTES**
1. ALL DIMENSIONS ARE IN METRES UNLESS NOTED OTHERWISE
  2. ONLY WRITTEN DIMENSIONS SHALL BE USED. NO DIMENSIONS SHALL BE SCALED FROM THE DRAWINGS
  3. ALL LEVELS ARE IN METRES AND ARE TO MALIN HEAD DATUM
  4. ALL COORDINATES ARE IN METRES AND ARE TO IRISH TRANSVERSE MERCATOR
  5. DRAWINGS ARE TO BE READ IN CONJUNCTION WITH THE SPECIFICATION

<u>DRAWING No.</u>	<u>DRAWING TITLE</u>
<b>INDEX</b>	
5215575-ATK-ZZ-XX-DR-P-095002	DRAWINGS INDEX SHEET 1 OF 1
<b>SITE LOCATION</b>	
5215575-ATK-ZZ-XX-DR-P-095003	SITE LOCATION MAP
<b>GENERAL LAYOUT</b>	
5215575-ATK-ZZ-XX-DR-P-095011	PLAN LAYOUT SHEET 1 OF 6
5215575-ATK-ZZ-XX-DR-P-095012	PLAN LAYOUT SHEET 2 OF 6
5215575-ATK-ZZ-XX-DR-P-095013	PLAN LAYOUT SHEET 3 OF 6
5215575-ATK-ZZ-XX-DR-P-095014	PLAN LAYOUT SHEET 4 OF 6
5215575-ATK-ZZ-XX-DR-P-095015	PLAN LAYOUT SHEET 5 OF 6
5215575-ATK-ZZ-XX-DR-P-095016	PLAN LAYOUT SHEET 6 OF 6
<b>TYPICAL CROSS SECTION</b>	
5215575-ATK-ZZ-XX-DR-P-095017	TYPICAL CROSS SECTION SHEET 1 OF 1

Purpose		N40 PART 8			
Title		DRAWING INDEX SHEET 1 OF 1			
Original Scale	Des/Drawn	Checked	RP	Authorised	JOD
NTS	CL	RP	RP	JOD	JOD
Date	Date	Date	Date	Date	Date
07/02/23	07/02/23	07/02/23	07/02/23	07/02/23	07/02/23
Status	Drawing Number	Rev			
P	5215575-ATK-ZZ-XX-DR-P-095002	0			

© ORDNANCE SURVEY IRELAND LICENSE NR. AR 0082522. ORDNANCE SURVEY IRELAND & GOVERNMENT OF IRELAND

ATKINS NOT TO BE HELD LIABLE FOR THE USE OF THIS DATA ON ANY PROJECT OTHER THAN THE DOUGLAS EAST WEST LINK BRIDGE PROJECT



Rev	Description	By	Date	Chk'd	Auth
0	N40 PART 8	CL	07/02/23	RP	JOD

Atkins House, 150 Airside Business Park, Swords, Co. Dublin, K67 K5W4  
Tel (+353) 01 810 8000  
email: info.ie@atkinsglobal.com  
www.atkinsireland.ie

Unit 2B, 2200 Cork Airport Business Park, Cork, T12 R279  
Tel (+353) 021 429 0300

1<sup>st</sup> Floor Technology House Parkmore Technology Park, Galway, H91 NX74  
Tel (+353) 091 786 050



Client  

 Cork City Council,  
 City Hall, Anglesea Street,  
 Cork T12 T997

Project  
 EXTENSION TO N40 (SOUTH RING ROAD)  
 OFF RAMP AT WESTBOUND APPROACH  
 TO MAHON, J10

A1

DO NOT SCALE

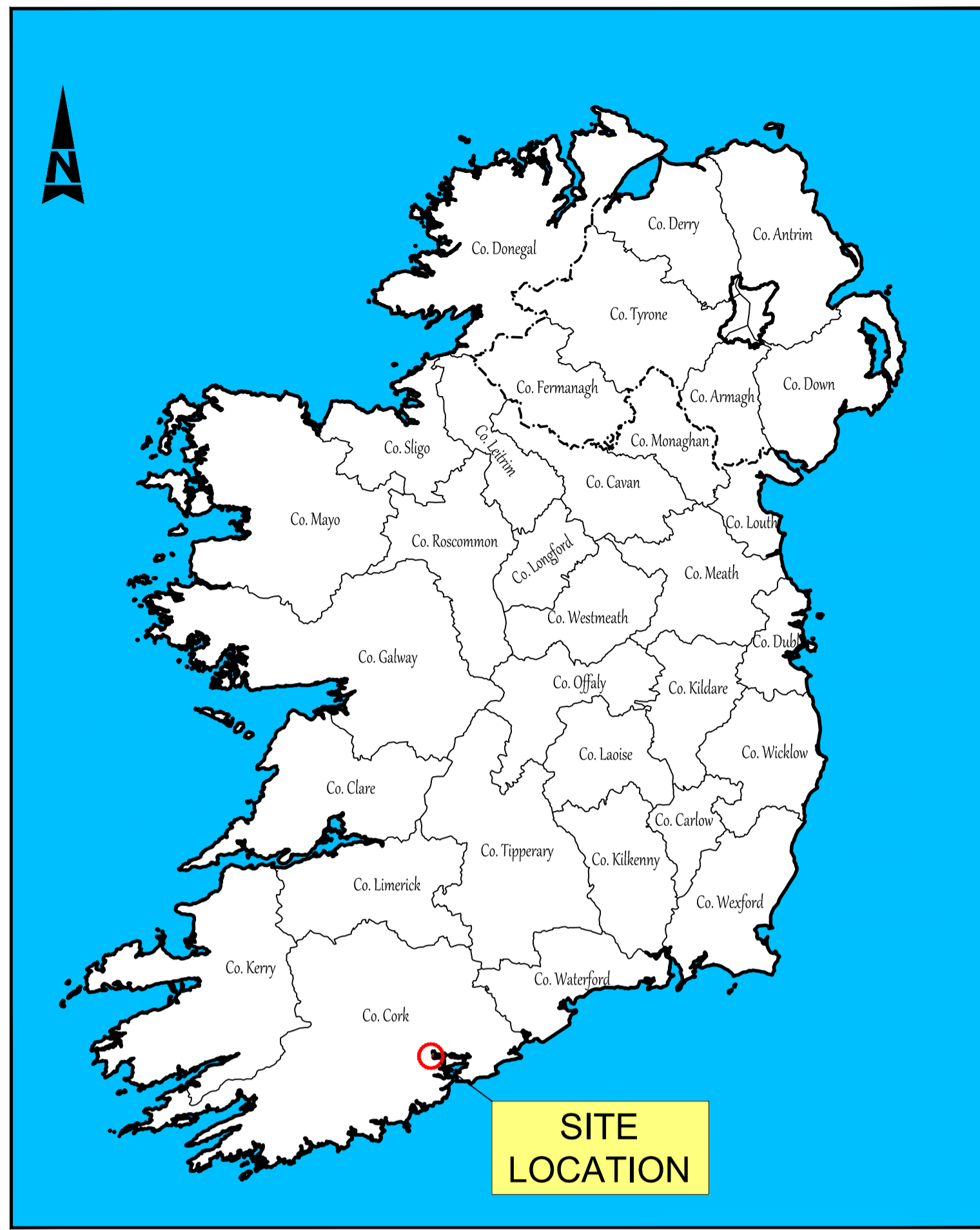
File: 5215575-ATK-ZZ-XX-DR-P-095003.dwg  
Date: Apr 20, 2023 - 11:54am  
Plotted by: Cleahy



**IRELAND LOCATION MAP**

Scale at A1 1:2,000,000  
Scale at A3 1:4,000,000

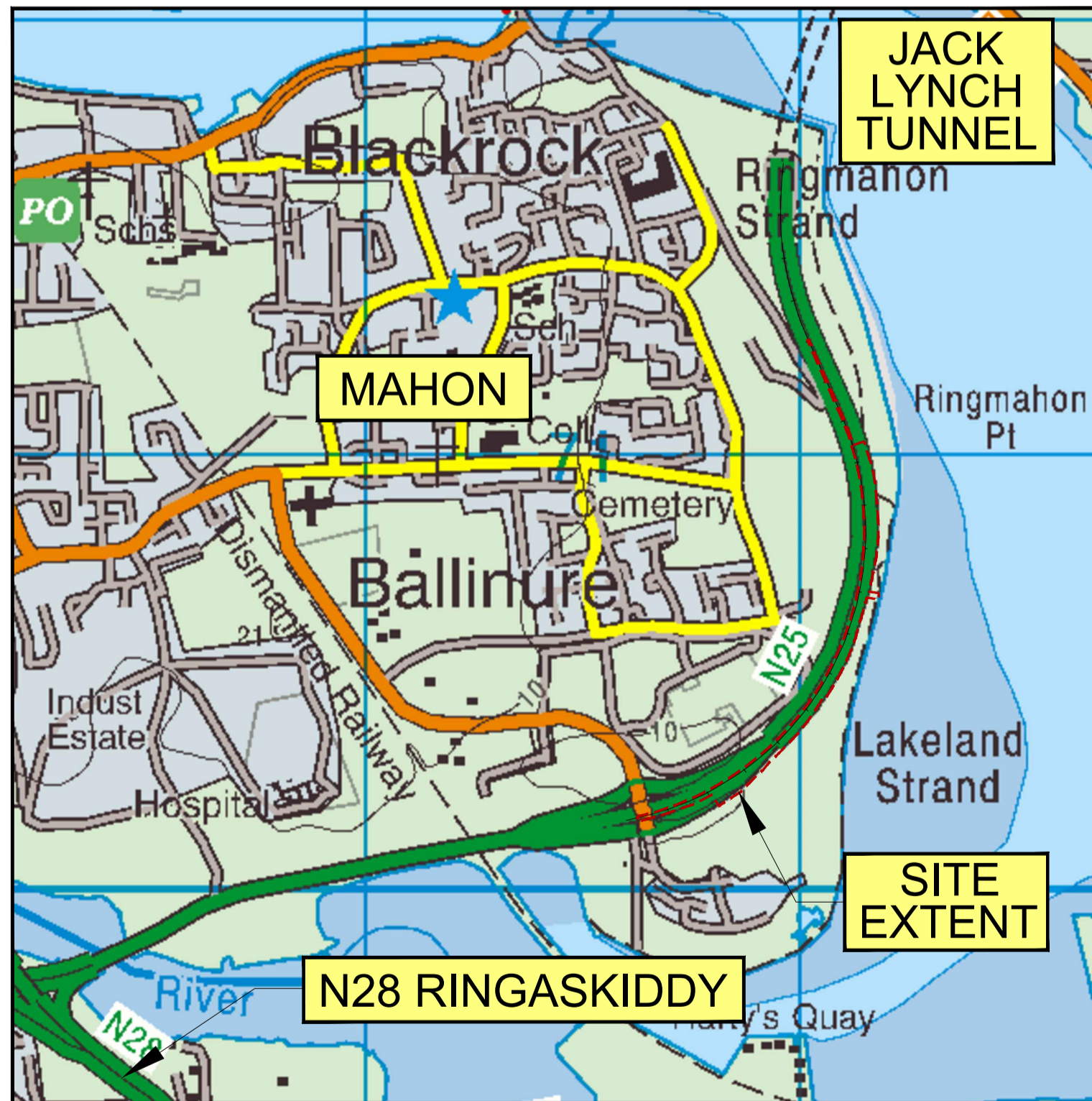

**SITE MAP  
(NTS)**



**SITE MAP - EXTENSION TO N40 (SOUTH RING ROAD) OFF RAMP AT WESTBOUND APPROACH TO MAHON, J10**

Scale at A1 1:2,500  
Scale at A3 1:5,000

**GENERAL NOTES**

1. ALL DIMENSIONS ARE IN METRES UNLESS NOTED OTHERWISE
2. ONLY WRITTEN DIMENSIONS SHALL BE USED. NO DIMENSIONS SHALL BE SCALED FROM THE DRAWINGS
3. ALL LEVELS ARE IN METRES AND ARE TO MALIN HEAD DATUM
4. ALL COORDINATES ARE IN METRES AND ARE TO IRISH TRANSVERSE MERCATOR
5. DRAWINGS ARE TO BE READ IN CONJUNCTION WITH THE SPECIFICATION

**LEGEND:**

■■■■■ SITE EXTENT

© ORDNANCE SURVEY IRELAND LICENSE NR. AR 0082522. ORDNANCE SURVEY IRELAND & GOVERNMENT OF IRELAND

ATKINS NOT TO BE HELD LIABLE FOR THE USE OF THIS DATA ON ANY PROJECT OTHER THAN THE DOUGLAS EAST WEST LINK BRIDGE PROJECT

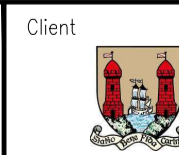

Cork City Council,  
City Hall, Anglesea Street,  
Cork T12 T997

Rev	Description	By	Date	Chk'd	Auth
1	N40 PART 8	CL	19/04/23	RP	JOD
0	N40 PART 8	CL	07/02/23	RP	JOD

Atkins House, 150 Airside Business Park, Swords, Co. Dublin, K67 K5W4  
Tel (+353) 01 810 8000  
email: info.ie@atkinsglobal.com  
www.atkinsireland.ie

Unit 2B, 2200 Cork Airport Business Park, Cork, T12 R279  
Tel (+353) 021 429 0300

1<sup>st</sup> Floor Technology House Parkmore Technology Park, Galway, H91 NXV4  
Tel (+353) 091 786 050

Project

**EXTENSION TO N40 (SOUTH RING ROAD) OFF RAMP AT WESTBOUND APPROACH TO MAHON, J10**

Purpose: **N40 PART 8**

Title: **SITE LOCATION MAP**

Original Scale	AS	Drawn	CL	Checked	RP	Authorised	JOD
SHOWN		07/02/23		07/02/23		07/02/23	
Status	Drawing Number	Rev					
P	5215575-ATK-ZZ-XX-DR-P-095003	1					

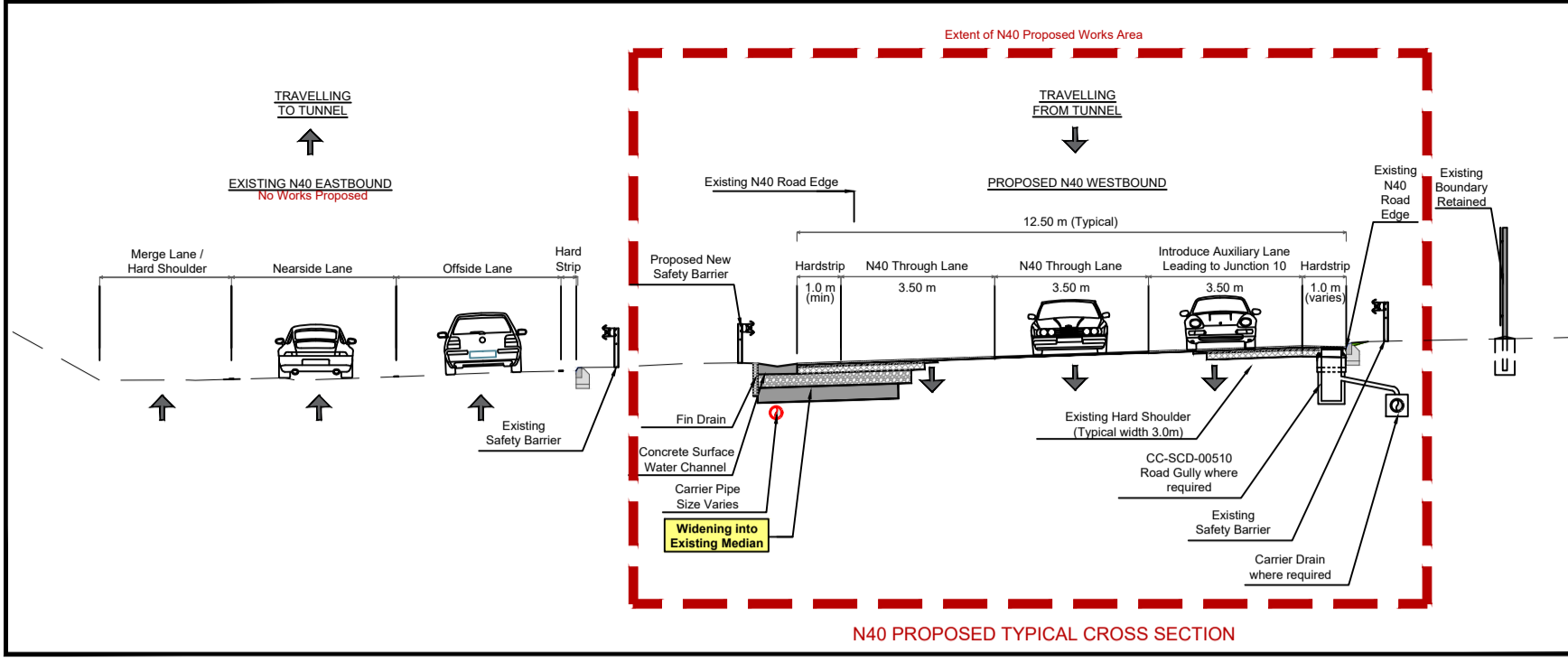
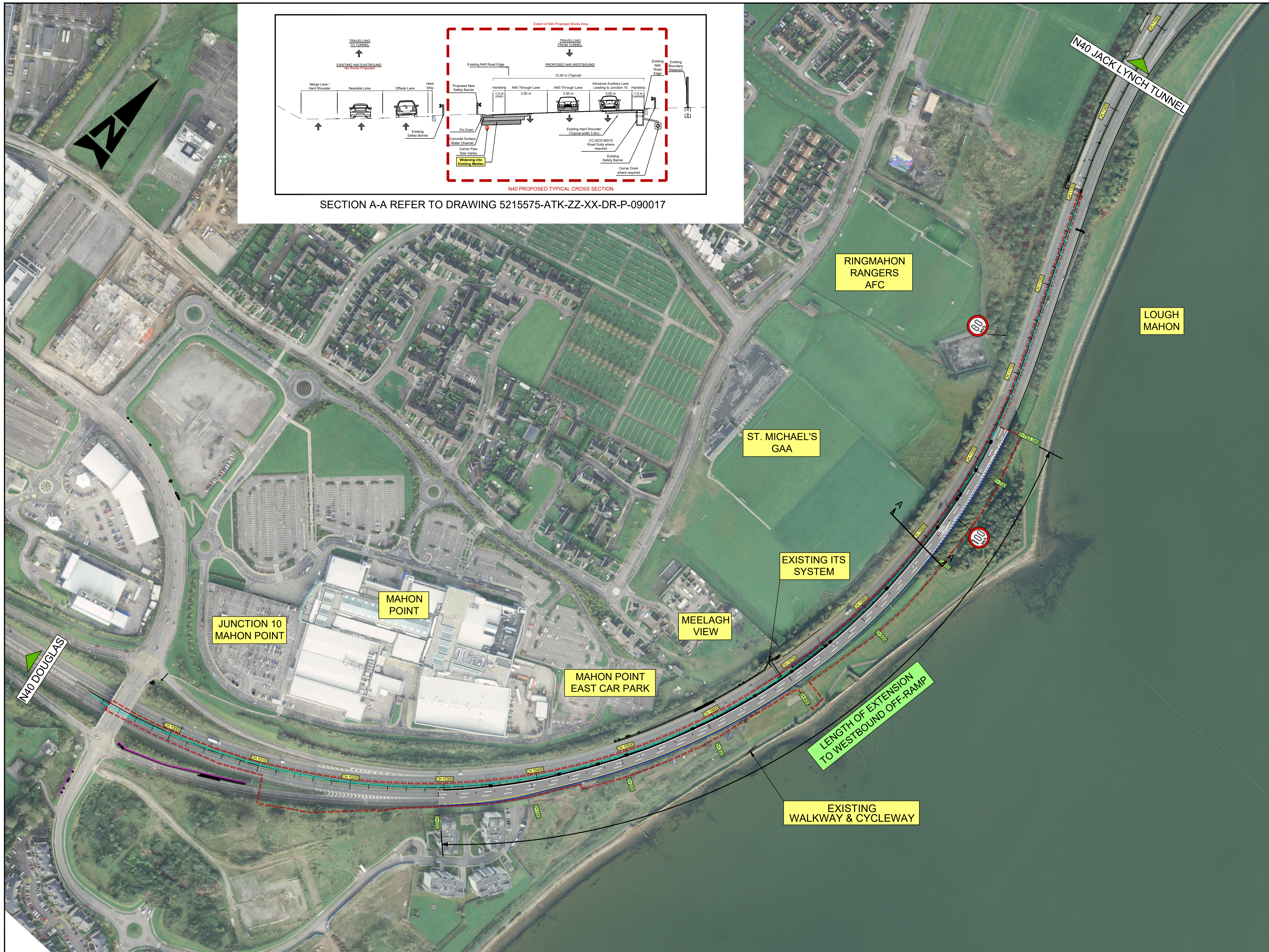

SECTION A-A REFER TO DRAWING 5215575-ATK-ZZ-XX-DR-P-090017

- GENERAL NOTES**
1. ALL DIMENSIONS ARE IN METRES UNLESS NOTED OTHERWISE
  2. ONLY WRITTEN DIMENSIONS SHALL BE USED. NO DIMENSIONS SHALL BE SCALED FROM THE DRAWINGS
  3. ALL LEVELS ARE IN METRES AND ARE TO MALIN HEAD DATUM
  4. ALL COORDINATES ARE IN METRES AND ARE TO IRISH TRANSVERSE MERCATOR
  5. DRAWINGS ARE TO BE READ IN CONJUNCTION WITH THE SPECIFICATION

- LEGEND:**
- SITE EXTENT
  - PROPOSED ROAD EDGE DRAINAGE SYSTEM
  - PROPOSED HIGH CONTAINMENT SAFETY BARRIER
  - TRANSITION TO EXISTING SAFETY BARRIER
  - KERB

© ORDNANCE SURVEY IRELAND LICENSE NR. AR 0082522. ORDNANCE SURVEY IRELAND & GOVERNMENT OF IRELAND

ATKINS NOT TO BE HELD LIABLE FOR THE USE OF THIS DATA ON ANY PROJECT OTHER THAN THE DOUGLAS EAST WEST LINK BRIDGE PROJECT



0	N40 PART 8	CL	07/02/23	RP	JOD
Rev	Description	By	Date	Chk'd	Auth

**ATKINS**  
Member of the SNC-Lavalin Group

Atkins House, 150 Airside Business Park, Swords, Co. Dublin, K67 K5W4  
Tel (+353) 01 810 8000  
email: info.ie@atkinsglobal.com  
www.atkinsireland.ie

Unit 2B, 2200 Cork Airport Business Park, Cork, T12 P279  
Tel (+353) 021 429 0300

1<sup>st</sup> Floor Technology House Parkmore Technology Park, Galway, H91 NXV4  
Tel (+353) 091 786 050

Client: Cork City Council, City Hall, Anglesea Street, Cork T12 T997

Project: EXTENSION TO N40 (SOUTH RING ROAD) OFF RAMP AT WESTBOUND APPROACH TO MAHON, J10

Purpose: N40 PART 8		Title: PLAN LAYOUT SHEET 1 OF 6	
Original Scale: 1:2000 @ A1	Des/Drawn: CL	Checked: RP	Authorised: JOD
1:4000 @ A3	Date: 07/02/23	Date: 07/02/23	Date: 07/02/23
Status: P	Drawing Number: 5215575-ATK-ZZ-XX-DR-P-095011	Rev: 0	

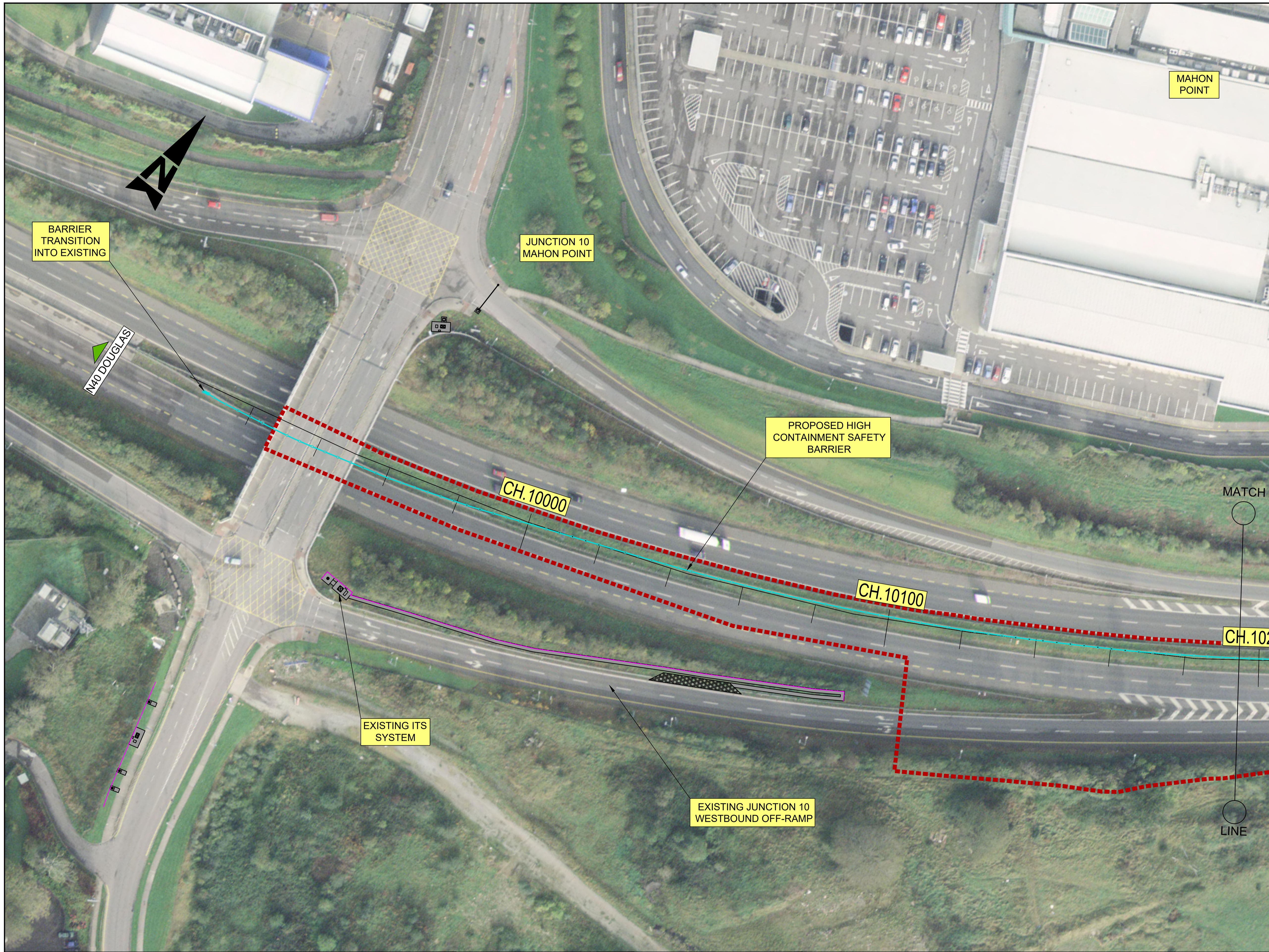

- GENERAL NOTES**
1. ALL DIMENSIONS ARE IN METRES UNLESS NOTED OTHERWISE
  2. ONLY WRITTEN DIMENSIONS SHALL BE USED. NO DIMENSIONS SHALL BE SCALED FROM THE DRAWINGS
  3. ALL LEVELS ARE IN METRES AND ARE TO MALIN HEAD DATUM
  4. ALL COORDINATES ARE IN METRES AND ARE TO IRISH TRANSVERSE MERCATOR
  5. DRAWINGS ARE TO BE READ IN CONJUNCTION WITH THE SPECIFICATION

- LEGEND:**
- SITE EXTENT
  - PROPOSED ROAD EDGE DRAINAGE SYSTEM
  - PROPOSED HIGH CONTAINMENT SAFETY BARRIER
  - TRANSITION TO EXISTING SAFETY BARRIER
  - KERB

Purpose		N40 PART 8			
Title		PLAN LAYOUT SHEET 2 OF 6			
Original Scale	1:500 @ A1	Des/Drawn	CL	Checked	RP
	1:1000 @ A3	Date	07/02/23	Date	07/02/23
Status	P	Drawing Number	5215575-ATK-ZZ-XX-DR-P-095012	Rev	0

© ORDNANCE SURVEY IRELAND LICENSE NR. AR 0082522. ORDNANCE SURVEY IRELAND & GOVERNMENT OF IRELAND

ATKINS NOT TO BE HELD LIABLE FOR THE USE OF THIS DATA ON ANY PROJECT OTHER THAN THE DOUGLAS EAST WEST LINK BRIDGE PROJECT



0	N40 PART 8	CL	07/02/23	RP	JOD
Rev	Description	By	Date	Chk'd	Auth

**ATKINS**  
Member of the SNC-Lavalin Group

Atkins House, 150 Airside Business Park, Swords, Co. Dublin, K67 K5W4  
Tel (+353) 01 810 8000  
email: info.ie@atkinsglobal.com  
www.atkinsireland.ie

Unit 2B, 2200 Cork Airport Business Park, Cork, T12 P279  
Tel (+353) 021 429 0300

1<sup>st</sup> Floor Technology House Parkmore Technology Park, Galway, H91 NX04  
Tel (+353) 091 786 050

**Client**  
Cork City Council, City Hall, Anglesea Street, Cork T12 T997

**Project**  
EXTENSION TO N40 (SOUTH RING ROAD) OFF RAMP AT WESTBOUND APPROACH TO MAHON, J10

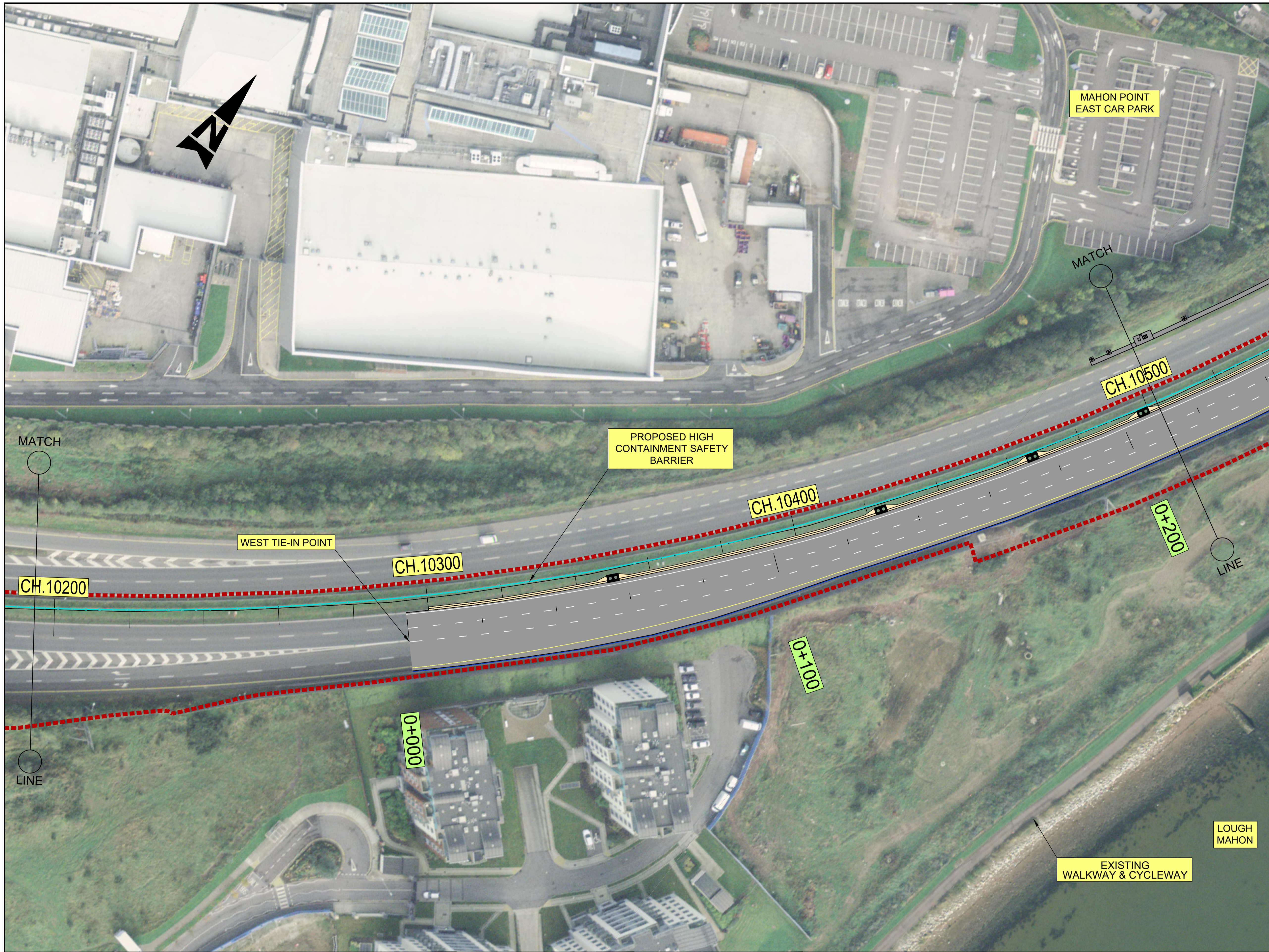

- GENERAL NOTES**
1. ALL DIMENSIONS ARE IN METRES UNLESS NOTED OTHERWISE
  2. ONLY WRITTEN DIMENSIONS SHALL BE USED. NO DIMENSIONS SHALL BE SCALED FROM THE DRAWINGS
  3. ALL LEVELS ARE IN METRES AND ARE TO MALIN HEAD DATUM
  4. ALL COORDINATES ARE IN METRES AND ARE TO IRISH TRANSVERSE MERCATOR
  5. DRAWINGS ARE TO BE READ IN CONJUNCTION WITH THE SPECIFICATION

- LEGEND:**
- SITE EXTENT
  - PROPOSED ROAD EDGE DRAINAGE SYSTEM
  - PROPOSED HIGH CONTAINMENT SAFETY BARRIER
  - TRANSITION TO EXISTING SAFETY BARRIER
  - KERB

© ORDNANCE SURVEY IRELAND LICENSE NR. AR 0082522. ORDNANCE SURVEY IRELAND & GOVERNMENT OF IRELAND

ATKINS NOT TO BE HELD LIABLE FOR THE USE OF THIS DATA ON ANY PROJECT OTHER THAN THE DOUGLAS EAST WEST LINK BRIDGE PROJECT



Rev	Description	By	Date	Chk'd	Auth
0	N40 PART 8	CL	07/02/23	RP	JOD

**ATKINS**  
Member of the SNC-Lavalin Group

Atkins House, 150 Ainslie Business Park, Swords, Co. Dublin, K67 K5W4  
Tel (+353) 01 810 8000  
email: info.ie@atkinsglobal.com  
www.atkinsireland.ie

Unit 2B, 2200 Cork Airport Business Park, Cork, T12 P279  
Tel (+353) 021 429 0300

1<sup>st</sup> Floor Technology House Parkmore Technology Park, Galway, H91 NXV4  
Tel (+353) 091 786 050

**Client:**  
Cork City Council, City Hall, Anglesea Street, Cork T12 T997

**Project:**  
EXTENSION TO N40 (SOUTH RING ROAD) OFF RAMP AT WESTBOUND APPROACH TO MAHON, J10

Purpose		N40 PART 8			
Title		PLAN LAYOUT SHEET 3 OF 6			
Original Scale	1:500 @ A1	Des/Drawn	CL	Checked	RP
	1:1000 @ A3	Date	07/02/23	Date	07/02/23
Status	P	Drawing Number	5215575-ATK-ZZ-XX-DR-P-095013	Rev	0

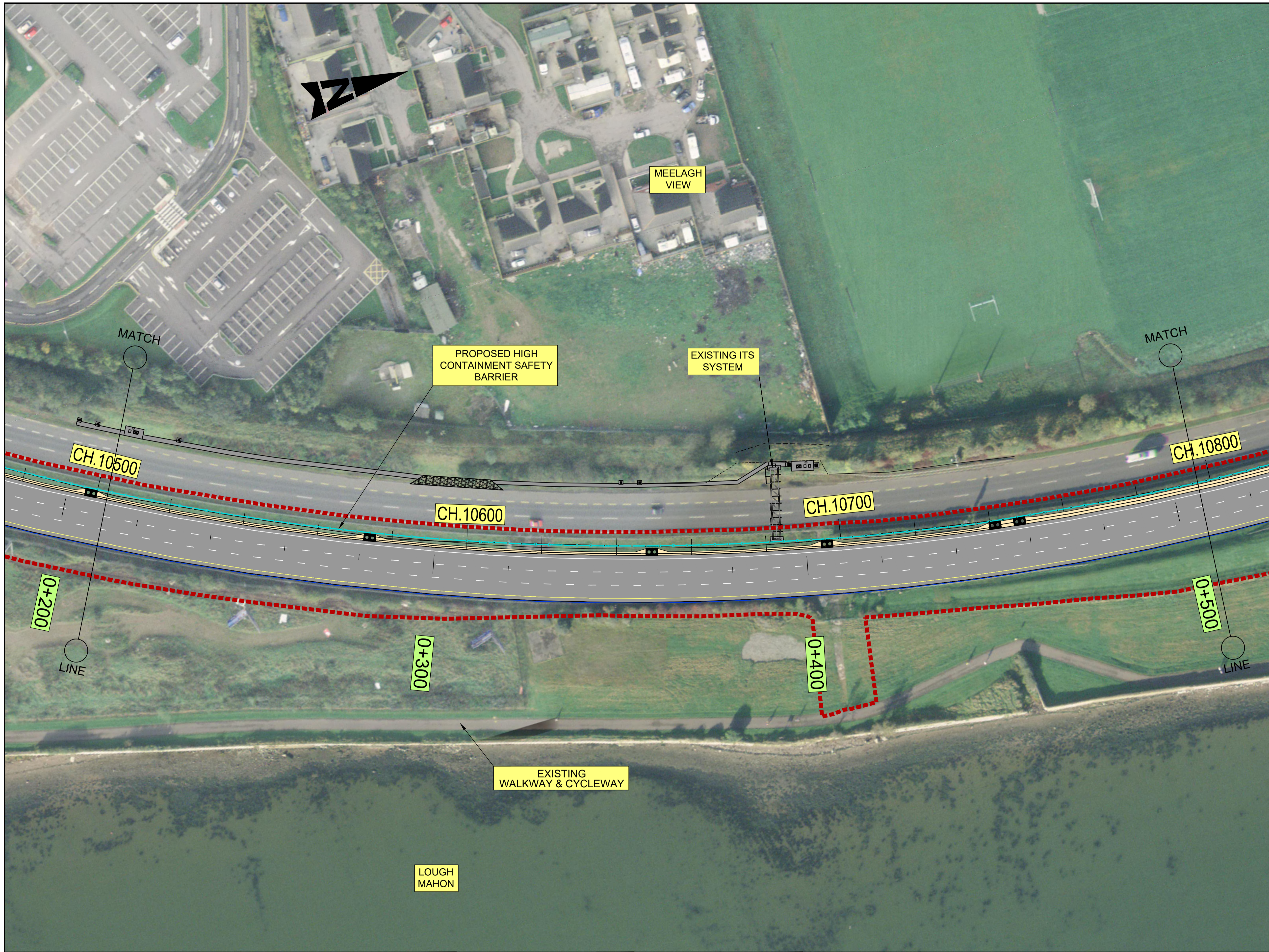

- GENERAL NOTES**
1. ALL DIMENSIONS ARE IN METRES UNLESS NOTED OTHERWISE
  2. ONLY WRITTEN DIMENSIONS SHALL BE USED. NO DIMENSIONS SHALL BE SCALED FROM THE DRAWINGS
  3. ALL LEVELS ARE IN METRES AND ARE TO MALIN HEAD DATUM
  4. ALL COORDINATES ARE IN METRES AND ARE TO IRISH TRANSVERSE MERCATOR
  5. DRAWINGS ARE TO BE READ IN CONJUNCTION WITH THE SPECIFICATION

- LEGEND:**
- SITE EXTENT
  - PROPOSED ROAD EDGE DRAINAGE SYSTEM
  - PROPOSED HIGH CONTAINMENT SAFETY BARRIER
  - TRANSITION TO EXISTING SAFETY BARRIER
  - KERB

© ORDNANCE SURVEY IRELAND LICENSE NR. AR 0082522. ORDNANCE SURVEY IRELAND & GOVERNMENT OF IRELAND  
ATKINS NOT TO BE HELD LIABLE FOR THE USE OF THIS DATA ON ANY PROJECT OTHER THAN THE DOUGLAS EAST WEST LINK BRIDGE PROJECT



Rev	Description	By	Date	Chk'd	Auth
0	N40 PART 8	CL	07/02/23	RP	JOD

**ATKINS**  
Member of the SNC-Lavalin Group

Atkins House, 150 Airside Business Park, Swords, Co. Dublin, K67 K5W4  
Tel (+353) 01 810 8000  
email: info.ie@atkinsglobal.com  
www.atkinsireland.ie

Unit 2B, 2200 Cork Airport Business Park, Cork, T12 P279  
Tel (+353) 021 429 0300

1<sup>st</sup> Floor Technology House Parkmore Technology Park, Galway, H91 NX74  
Tel (+353) 091 786 050

**Client:**  
Cork City Council, City Hall, Anglesea Street, Cork T12 T997

**Project:**  
EXTENSION TO N40 (SOUTH RING ROAD) OFF RAMP AT WESTBOUND APPROACH TO MAHON, J10

Purpose		N40 PART 8			
Title		PLAN LAYOUT SHEET 4 OF 6			
Original Scale	1:500 @ A1	Des/Drawn	CL	Checked	RP
	1:1000 @ A3	Date	07/02/23	Date	07/02/23
Status	P	Drawing Number	5215575-ATK-ZZ-XX-DR-P-095014	Rev	0

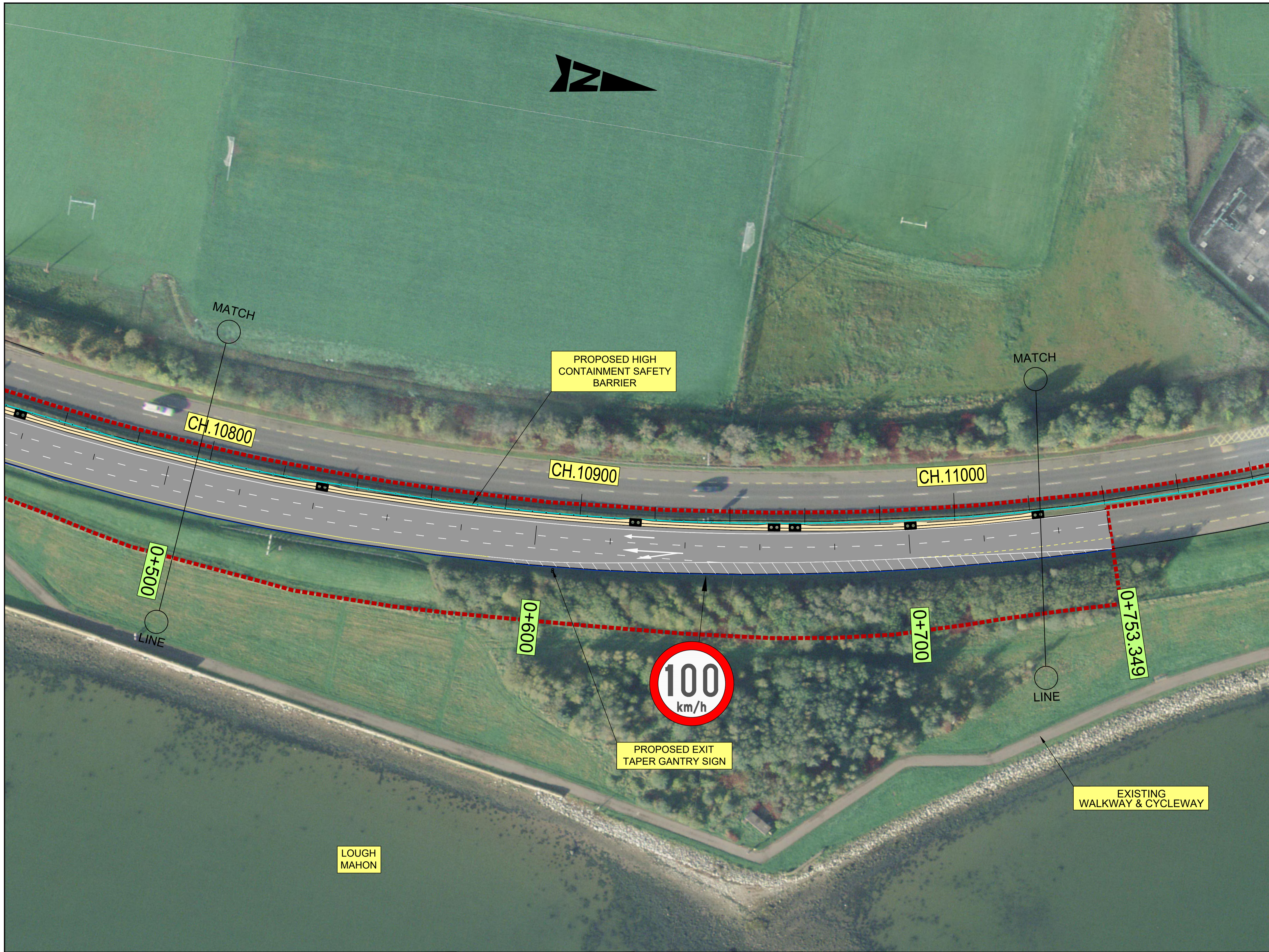

- GENERAL NOTES**
1. ALL DIMENSIONS ARE IN METRES UNLESS NOTED OTHERWISE
  2. ONLY WRITTEN DIMENSIONS SHALL BE USED. NO DIMENSIONS SHALL BE SCALED FROM THE DRAWINGS
  3. ALL LEVELS ARE IN METRES AND ARE TO MALIN HEAD DATUM
  4. ALL COORDINATES ARE IN METRES AND ARE TO IRISH TRANSVERSE MERCATOR
  5. DRAWINGS ARE TO BE READ IN CONJUNCTION WITH THE SPECIFICATION

- LEGEND:**
- SITE EXTENT
  - PROPOSED ROAD EDGE DRAINAGE SYSTEM
  - PROPOSED HIGH CONTAINMENT SAFETY BARRIER
  - TRANSITION TO EXISTING SAFETY BARRIER
  - KERB

Purpose		N40 PART 8			
Title		PLAN LAYOUT SHEET 5 OF 6			
Original Scale	Des/Drawn	Checked	RP	Authorised	JOD
1:500 @ A1	CL				
1:1000 @ A3	Date	Date	Date	Date	
	07/02/23	07/02/23	07/02/23	07/02/23	
Status	Drawing Number	Rev			
P	5215575-ATK-ZZ-XX-DR-P-095015	0			

© ORDNANCE SURVEY IRELAND LICENSE NR. AR 0082522. ORDNANCE SURVEY IRELAND & GOVERNMENT OF IRELAND

ATKINS NOT TO BE HELD LIABLE FOR THE USE OF THIS DATA ON ANY PROJECT OTHER THAN THE DOUGLAS EAST WEST LINK BRIDGE PROJECT



Rev	Description	By	Date	Chk'd	Auth
0	N40 PART 8	CL	07/02/23	RP	JOD

**ATKINS**  
Member of the SNC-Lavalin Group

Atkins House, 150 Ainslie Business Park, Swords, Co. Dublin, K67 K5W4  
Tel (+353) 01 810 8000  
email info.ie@atkinsglobal.com  
www.atkinsireland.ie

Unit 2B, 2200 Cork Airport Business Park, Cork, T12 R279  
Tel (+353) 021 429 0300

1<sup>st</sup> Floor Technology House Parkmore Technology Park, Galway, H91 NXV4  
Tel (+353) 091 786 050

Client  
Cork City Council, City Hall, Anglesea Street, Cork T12 T997

Project  
EXTENSION TO N40 (SOUTH RING ROAD) OFF RAMP AT WESTBOUND APPROACH TO MAHON, J10





- GENERAL NOTES**
1. ALL DIMENSIONS ARE IN METRES UNLESS NOTED OTHERWISE
  2. ONLY WRITTEN DIMENSIONS SHALL BE USED. NO DIMENSIONS SHALL BE SCALED FROM THE DRAWINGS
  3. ALL LEVELS ARE IN METRES AND ARE TO MALIN HEAD DATUM
  4. ALL COORDINATES ARE IN METRES AND ARE TO IRISH TRANSVERSE MERCATOR
  5. DRAWINGS ARE TO BE READ IN CONJUNCTION WITH THE SPECIFICATION

- LEGEND:**
- SITE EXTENT
  - PROPOSED ROAD EDGE DRAINAGE SYSTEM
  - PROPOSED HIGH CONTAINMENT SAFETY BARRIER
  - TRANSITION TO EXISTING SAFETY BARRIER
  - KERB

© ORDNANCE SURVEY IRELAND LICENSE NR. AR 0082522. ORDNANCE SURVEY IRELAND & GOVERNMENT OF IRELAND  
ATKINS NOT TO BE HELD LIABLE FOR THE USE OF THIS DATA ON ANY PROJECT OTHER THAN THE DOUGLAS EAST WEST LINK BRIDGE PROJECT



Rev	Description	By	Date	Ch'd	Auth
0	N40 PART 8	CL	07/02/23	RP	JOD

**ATKINS**  
Member of the SNC-Lavalin Group

Atkins House, 150 Airside Business Park, Swords, Co. Dublin, K67 K5W4  
Tel (+353) 01 810 8000  
email: info.ie@atkinsglobal.com  
www.atkinsireland.ie

Unit 2B, 2200 Cork Airport Business Park, Cork, T12 R279  
Tel (+353) 021 429 0300

1<sup>st</sup> Floor Technology House Parkmore Technology Park, Galway, H91 NXV4  
Tel (+353) 091 786 050

**Client:**  
Cork City Council, City Hall, Anglesea Street, Cork T12 T997

**Project:**  
EXTENSION TO N40 (SOUTH RING ROAD) OFF RAMP AT WESTBOUND APPROACH TO MAHON, J10

Purpose		N40 PART 8			
Title		PLAN LAYOUT SHEET 6 OF 6			
Original Scale	1:500 @ A1	Des/Drawn	CL	Checked	RP
	1:1000 @ A3	Date	07/02/23	Date	07/02/23
Status	P	Drawing Number	5215575-ATK-ZZ-XX-DR-P-095016	Rev	0

A1

DO NOT SCALE

File: 5215575-ATK-ZZ-XX-DR-P-095017.dwg  
Date: Mar 24, 2023 - 12:25pm  
Plotted by: Cleahy

- GENERAL NOTES**
1. ALL DIMENSIONS ARE IN METRES UNLESS NOTED OTHERWISE
  2. ONLY WRITTEN DIMENSIONS SHALL BE USED. NO DIMENSIONS SHALL BE SCALED FROM THE DRAWINGS
  3. ALL LEVELS ARE IN METRES AND ARE TO MALIN HEAD DATUM
  4. ALL COORDINATES ARE IN METRES AND ARE TO IRISH TRANSVERSE MERCATOR
  5. DRAWINGS ARE TO BE READ IN CONJUNCTION WITH THE SPECIFICATION

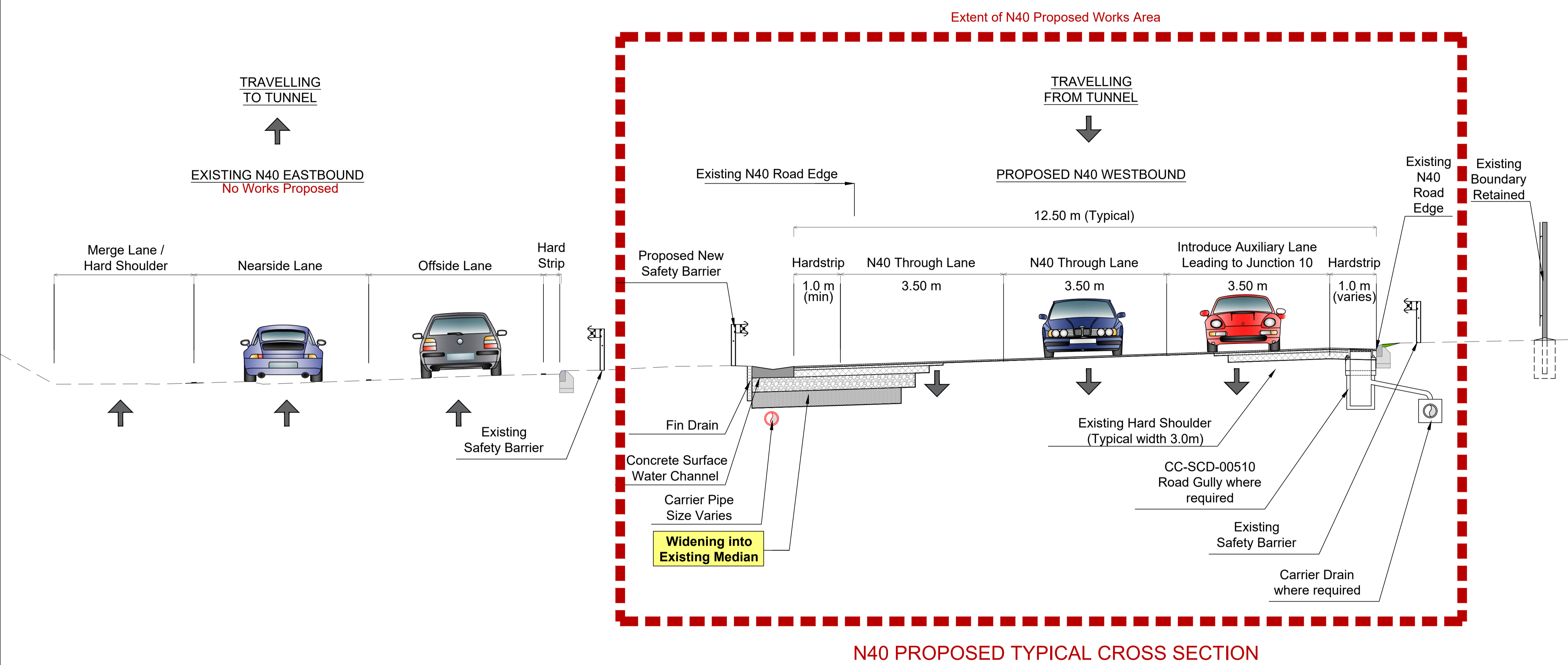
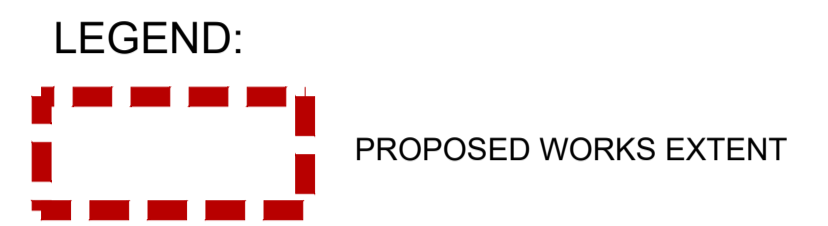

© ORDNANCE SURVEY IRELAND LICENSE NR. AR 0082522. ORDNANCE SURVEY IRELAND & GOVERNMENT OF IRELAND

ATKINS NOT TO BE HELD LIABLE FOR THE USE OF THIS DATA ON ANY PROJECT OTHER THAN THE DOUGLAS EAST WEST LINK BRIDGE PROJECT



Rev	Description	By	Date	Chk'd	Auth
0	N40 PART 8	CL	07/02/23	RP	JOD

**ATKINS**  
Member of the SNC-Lavalin Group

Atkins House, 150 Ainslie Business Park, Swords, Co. Dublin, K67 K5W4  
Tel (+353) 01 810 8000  
email: info.ie@atkinsglobal.com  
www.atkinsireland.ie

Unit 2B, 2200 Cork Airport Business Park, Cork, T12 R279  
Tel (+353) 021 429 0300

1<sup>st</sup> Floor Technology House Parkmore Technology Park, Galway, H91 NX04  
Tel (+353) 091 786 050

**Client:**  
Cork City Council, City Hall, Anglesea Street, Cork T12 T997

**Project:**  
EXTENSION TO N40 (SOUTH RING ROAD) OFF RAMP AT WESTBOUND APPROACH TO MAHON, J10

Purpose		N40 PART 8			
Title		TYPICAL CROSS SECTION SHEET 1 OF 1			
Original Scale	Des/Drawn	Checked	RP	Authorised	JOD
1:50 @ A1	CL	CL	RP		
1:100 @ A3	Date	Date	Date	Date	Date
	07/02/23	07/02/23	07/02/23	07/02/23	07/02/23
Status	Drawing Number	Rev			
P	5215575-ATK-ZZ-XX-DR-P-095017	0			