

SITE SECTION- 1 BED HOUSE

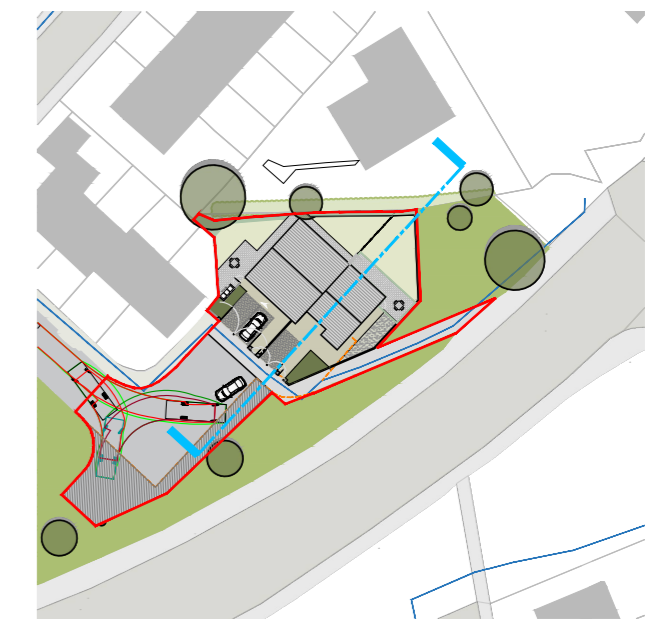

KEY PLAN- SECTION LOCATIONS
Scale 1:1000

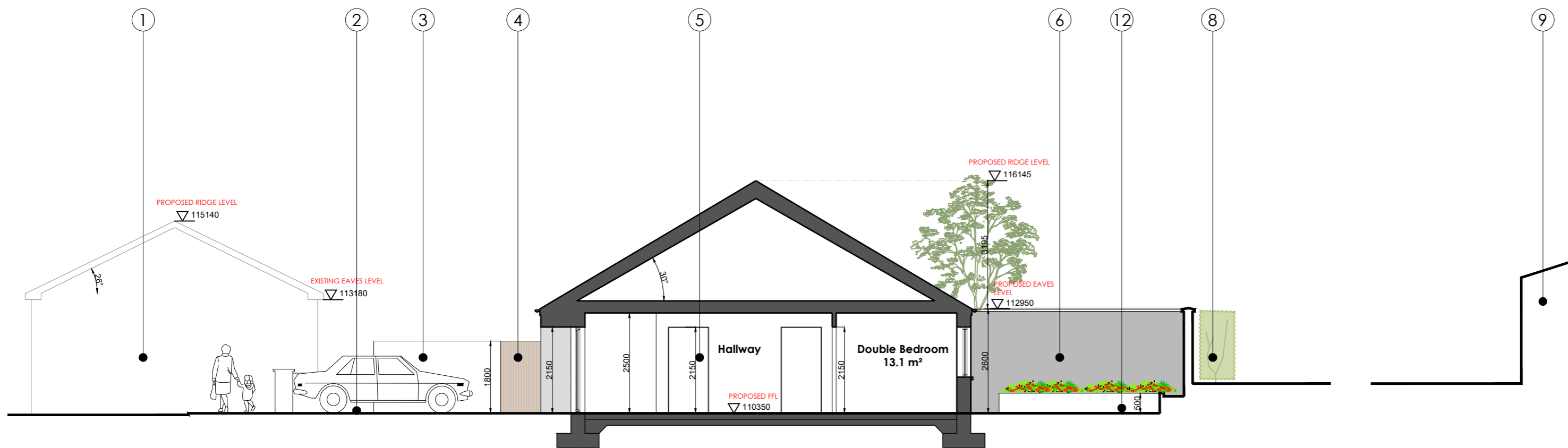

SITE SECTION- 2 BED HOUSE



KEY PLAN- SECTION LOCATIONS
Scale 1:1000

Materials Keys

- ① Existing single storey house
- ② Proposed car parking spaces in front of proposed houses
- ③ Proposed 1800mm wall containing bin store
- ④ Proposed gated entrance to rear open space of proposed 2 bed house
- ⑤ Proposed 2 bed house
- ⑥ Proposed block-work wall minimum 2000mm to the rear of the proposed houses, 1800mm min from height of existing ground level of the adjacent house
- ⑦ Proposed concrete post and timber panel fence to the rear of the proposed houses, 1800mm
- ⑧ Existing hedgerow to be retained if possible
- ⑨ Existing dwelling to the rear of proposed houses
- ⑩ Proposed low front wall 1000mm
- ⑪ Proposed 1 bed unit
- ⑫ Proposed planter to rear of 2 bed unit

PROPOSED SITE SECTIONS

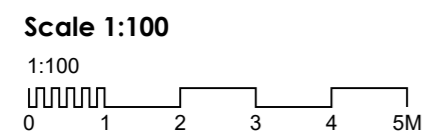

STANDARD INSTRUCTIONS

1 THE MAIN CONTRACTOR, SUB-CONTRACTOR OR SUPPLIER SHALL VERIFY ALL DIMENSIONS ON SITE AND IMMEDIATELY REPORT TO THE ARCHITECT ANY DISCREPANCIES ON THE DRAWINGS.
WORK TO FIGURED DIMENSIONS ONLY (EXCEPT WHERE FULL SIZE DETAILS ARE PROVIDED). NOT VARY ANY WORK SHOWN ON THE DRAWINGS WITHOUT OBTAINING PRIOR APPROVAL FROM THE ARCHITECT.
BE RESPONSIBLE FOR REQUESTING FROM THE ARCHITECT ANY ADDITIONAL INFORMATION REQUIRED.
SUPPLY TO THE ARCHITECT ALL SHOP DRAWINGS, ILLUSTRATIONS, SPECIFICATIONS, ETC. OF ALL SPECIALIST WORK TO BE INCORPORATED IN THE MAIN CONTRACT WORKS.

2 THIS DRAWING SUPERSEDES ALL PREVIOUS ISSUES OF THE SAME DRAWING NUMBER WITH EARLIER REVISIONS.

3 THIS DRAWING IS COPYRIGHT TO KENNETH HENNESSY ARCHITECTS LTD. AND THE CONTENTS MUST NOT BE DISCLOSED TO ANYONE WITHOUT PRIOR AGREEMENT.

GENERAL NOTES

ALL DIMENSIONS TO BE CHECKED ON SITE.
THIS DRAWING IS TO BE READ IN CONJUNCTION WITH ALL RELEVANT SPECIFICATIONS AND DRAWINGS.
IN THE EVENT OF ANY DISCREPANCIES BETWEEN DRAWINGS THE CONTRACTOR IS TO INFORM THE ARCHITECT IMMEDIATELY.
DO NOT SCALE. USE FIGURED DIMENSIONS ONLY.
ALL WORK TO COMPLY WITH CURRENT BUILDING REGS & S.S.

REVISION REGISTER

REV	DATE	DESCRIPTION	DRAWN	CHECKED	APPROVED
P01	1/09/2023	ISSUED FOR PART VIII PLANNING	GD	AQ	AQ



tel: 052 6128966
fax: 052 6180950
email: info@kharchitects.ie
Anglesea House, Anglesea Street
Clonmel, Co. Tipperary



CLIENT:	CORK CITY COUNCIL
PROJECT:	NEW SHELTERED ACCOMMODATION AT 101-102 HOLLYVILLE, HOLLYHILL CORK CITY, COUNTY CORK
DRAWING TITLE:	PROPOSED SITE SECTIONS
PROJECT NUMBER:	2245
DESIGNER:	KHA
CHECKED:	ZZ00
DATE:	DR
SCALE:	P
PROJECT VALUE:	3000
STATUS:	S1
REVISION:	P01

SCALE: 1/100 & 1/1000

STATUS: PLANNING